The Evening News Review.

TWELFTH YEAR. NO. 5. EAST LIVERPOOL, OHIO, SATURDAY, JUNE 13, 1896. TWO CENTS

DEVOTED TO THE INTERESTS OF EAST LIVERPOOL.

THE.... PEOPLE'S STORE.

NOVELTIES.

Dress Linens, Natural Colors, Laces and Embroideries to match.

Price, 10c per yd.

Dimities, White, Black, Navy, Cardinal and Fancy Prints, all washable.

Price, 10c per yd.

SHIRT WAISTS AND SEPARATE SKIRTS.

Another large arrival for this week's trade.

Persian Parasols, from 50c up.

On Bargain Tables.

1 lot of Challies at 2c per yd.
1 lot of Lawns at 5c per yd.
1 lot of French Percales at 9c per yd.
1 lot of Summer Serges at 10c per yd.
1 lot of Wash Crepons at 5c per yd.

THE PEOPLE'S STORE.

H. E. PORTER,

Fifth and Diamond, East Liverpool, O.

NEW AND STYLISH.

Received yesterday a case of the latest things in Wash Goods in Grass Linens, French Dimities and Lawns -- perfect beauties--the kind that sell on sight. You must see them.

A Silk Bargain.

Among the new arrivals yesterday were 10 pieces of assorted colorings and designs in Swiss Taffeta Silks that sold earlier in the season at 75c a yard. We bought this lot so we can retail them at

49c. A YD.

and at that price they are genuine bargains. Our GRAND JUNE REDUCTION SALE is being taken advantage of by the people, and hundreds are buying dry goods for less money than ever before.

Come and Get Your Share.

THE BOSTON STORE.

138 and 140 Fifth Street.

A. S. YOUNG. East Liverpool, O.

SOME SPORTING NOTES

East Liverpools Defeat Niles Yesterday.

WEST END PARK IN POOR SHAPE

The Burford Pottery Team Answers the West End's Challenge—The Albions Played Two Games Yesterday, Winning One—Other Items of Interest.

The East Liverpool baseball club defeated the strong Niles team yesterday afternoon by a score of 14 to 10. The boys batted Knox, a left-handed twirler, out of the box in the fourth inning, and England, the one-armed pitcher, was substituted, but did little better. Albright pitched a strong, steady game, and was well supported by Baxter. Twaddle was placed on third, Finch played left and Herbert covered right until Carey reached Niles, when the players were placed in their regular positions, Herbert dropping out of the game. Much interest was manifested in the city in the game, and when the score came in, showing Liverpool had won, the enthusiasm knew no bounds. Liverpool had 14 runs, 16 hits, and 6 errors, while Niles had 10 runs, nine hits and seven errors. Batteries—Albright and Baxter; Knox, England and Wilson. The Liverpool team will make every effort to win today's game, as so far this season they have a clear record, not having lost a game.

The strongest club that has been booked for this season is the Holy Ghost college team, who will cross bats with the East Liverpool's Tuesday afternoon.

The Burford pottery nine say they are willing to accept the challenge of the West End pottery team, and will play that club for love or money. They say their past record on the ball field is such as to make them the undisputed champions of all the pottery clubs in the city. They are therefore willing to play the West End pottery a game, but will meet any other team in the city.

The recent heavy rain left the West End grounds in poor condition, and it will be necessary to have the diamond scraped and rolled before the game next Tuesday. A gutter, almost an inch deep, runs from the home plate to the pitcher's box.

Phillip McShane and Charlie Reark left for Niles this morning. McShane and Finch will be the battery today, while Reark will cover his old position, right field.

The Albions defeated a team from Wellsville, at West End park yesterday afternoon, by a score of 21 to 2. Batteries—Albions, Cochran and O'Hanlon; Wellsville, Hamilton and Grafton. After this game was finished, the Albions tackled the Y. M. C. A.'s, with the result that they were defeated by a score of 10 to 8. Batteries—Albions, Ashbaugh and Davis; Y. M. C. A.'s, Allison and McCurran.

The Pittsburg Press has the following to say of Mercer's injury: "A spot as black as a jackdaw's wing and round as a dollar, was painted on Win Mercer's left leg by the ball from Dahlen's bat in the first inning on Monday."

Attorney Stevenson's baseball nine and the clerks, of Wellsville, will cross bats at the West End grounds one day next week. As the Wellsville clerks were defeated on their home grounds, by a score of 14 to 5, there is no doubt but that they will again meet with defeat when they play here.

A foot race took place on Fifth street this morning between two well known young men. One of the boys gave the other five feet the start, but was clearly outclassed, as he was defeated by the man getting the start over 11 feet. John Wallace acted as pacemaker, and crossed the tape a winner by a short distance.

A SONGSTRESS

Entertains the Fire Laddies at the Station Last Night.

Miss Katie Wick, of Kittanning, who is visiting her grandmother, Mrs. Kinsey, of East Market street, called at the fire station last night and delightfully entertained the members of the department with a number of songs and recitations. The little lady is the daughter of John Wick, of the Kittanning pottery, and is a good vocalist as well as possessing elocutionary power. Miss Wick was warmly thanked by the boys who praised her efforts.

DISCUSSED LAW.

A New Way of Enjoyment While Waltzing.

A certain young attorney from the city is a frequent visitor to Steubenville, and while there the last time he attended a reception. Now it happens that Steubenville has a young lady who is studying law, who at once captured the young man, and kept his entire attention for a greater part of the evening. When taken to task by the other young ladies at the dance she replied: "Oh, he is such a delightful entertainer; why we discussed three law propositions during that last waltz." The Steubenville girls are now thinking of studying law, but think the young lady in question has the best of the argument, as the solicitor's visits have become much more frequent since the reception.

PURCHASED TICKETS.

But Forgot to Give Them to His Wife Before She Started.

This morning a well-known insurance man went to the depot for the purpose of bidding his wife and family goodby, as they were going on a trip to Cincinnati to visit the lady's parents. The husband purchased the tickets and put them in his pocket and then placed his family on the train. When the conductor came around to collect tickets, the lady was surprised to find that she had none, and they were put off the train at Wellsville and returned to the city by a street car, but were unable to find the husband for some time, as he was transacting business, all unconscious that he had the tickets in his pocket. To say the least, he was considerably surprised when confronted by his wife, who, he supposed, was on her way to Cincinnati. Explanations followed and he drew forth the tickets, which were used on a later train. His brother insurance agents are now making life miserable for him.

BUSINESS MEN

Will Favor the Creation of the Electric Light Plant.

It is safe to predict that council will have warm advocates in the business men for the erection of a new electric light plant, as they are of the opinion that the city could not only give them better service, but could furnish cheaper light. A prominent business man, when asked by a reporter what he thought of the plan, said: "I am heartily in favor of it, and think the people will make a great mistake when they get a chance to vote if they don't favor the plan. If it pays a manufactory to make their own electric light, why shouldn't it pay the city to do the same thing? Since the agitation of the scheme the price of our lights have been reduced from $7 to $5, a saving of $2 a month to us. I favored the erection of a light plant by the business men, and am just as much in favor of a city plant."

DRILLING FOR OIL.

Captain Dawson Returned From a Visit to His Territory Today.

Captain W. T. Dawson arrived home from Marietta this morning, after spending a week in that vicinity attending to oil interests. Last spring Mr. Dawson leased 1,700 acres of territory for speculative purposes, and commenced drilling for the valuable fluid. A depth of 400 feet was reached when an unfortunate occurrence happened, which is not uncommon in well drilling; the tools were lost. Another well has been commenced, and is down 600 feet, but it is necessary to go much deeper before oil is usually struck. A number of good wells have recently came in near the ground leased by Mr. Dawson, and consequently he is sanguine of success.

ANNUAL CONVENTION

Of the Columbiana County W. C. T. U. at Salineville.

We are in receipt of a program of the annual convention of the Columbiana county Women's Christian Temperance union from Mrs. C. H. Johnston, of Salineville. The meeting will be held in the First Presbyterian church of that place on June 16 and 17, and a cordial invitation is extended to all. The following local parties will take part in the program: The male quartet, Mrs. D. McDonald and Mrs. J. L. Swan. The convention will be divided into five sessions, commencing Tuesday afternoon and ending Wednesday evening.

THE ART POTTERY

Will Not Assume Definite Proportions for Several Months.

The proposed new art pottery, as exclusively announced in this paper last night, will not assume definite proportions for several months, as final arrangements for securing a plant have not been completed. It is understood that there is ample capital behind the project to make it a success.

Twelve Hours Overdue.

The Virginia did not arrive here until this morning, owing to being 24 hours late on the last trip down. The excursion party that left here Sunday night last, will return tomorrow from Cincinnati on the Keystone State. The Lorena is due down tonight for Zanesville. The river is stationary.

CHARLES BOUGH TALKS

Tells What Caused a Division In the Prohibition Ranks.

COLUMBIANA WILL NOT SECEDE

The Platform Contained Too Many Issues, and the Original Purpose of the Party Was In Danger of Being Slighted, So It Was Altered to the One Question.

Referring to the dissension in the Prohibition party, and the bolt of a number from the ranks at the Pittsburg convention, Mr. C. F. Bough, the standard bearer and one of the staunchest supporters of the party in the county, said, in explaining the existence and cause of a division, that when the Prohibition party was organized, the principles were founded for the express purpose of exterminating the liquor traffic. As the years rolled by the platform was enlarged and broadened so as to embrace a number of other issues, such as the money question, immigration laws, tariff, womens' suffrage, etc.

At the Pittsburg convention it was decided to strike out all these above issues and adopt a new platform, containing only the original purpose for which the party was organized.

The grounds upon which the latter move is based upon was that a platform that was the embodiment of so many issues tended to create dissension, owing to the wide difference of opinion that exists on these questions, and also that, with the above planks in the platform, the most important matter—the liquor question—was ofttimes lost sight of.

This, Mr. Bough said, was the cause of the bolt from the party. The seceders, he did not think, would have a very strong following. In the middle states they would probably get their greatest strength. The secession will not disrupt the organization by any means, and Columbiana will not prove disloyal to the old party.

COUNCIL MEETING.

The Billingsley Matter Will Be Discussed Tuesday Night.

It is probable that the Billingsley damage cases will be discussed by council at the special meeting which will be held on next Tuesday night, although the meeting is called for the purpose of considering the plan of erecting a light plant. The counsels in the case will be present, and the advisability of settling the case for the compromise offered will be discussed pro and con. It will be finally decided whether to let the case go to trial. President Purinton was asked this morning if the meeting would be "star chamber," and he replied: "It most certainly will be in regard to the Billingsley matter, as everything will be done strictly on the quiet. The other matter to be considered, I suppose, will be heard in open session." Whether a quorum can be secured is doubtful, as the St. Louis convention opens on that day.

GOT HIS FOOT IN IT.

A Young Son of Charles Berg Caught in an Iron Shutoff.

There is an iron water shutoff on Jefferson street in front of Charles Berg's residence, the top of which has became lost. Last night the small son of Mr. Berg was amusing himself by placing the end of his shoe in the pipe and withdrawing it. In some manner the boy's foot became fastened, and his cries brought assistance. After considerable effort it was found that the foot could not be extricated without breaking the pipe. This was done after much labor, and the lad was free. There is now a small boy in the city who will ponder a long time before placing his foot in another pipe.

STRUCK WITH A BAT.

Two Lads Fight and One Used a Baseball Bat.

Eli Tilfer and Will Davis, two lads who reside on Avondale street, got into a fight while playing ball in Bradshaw's addition last night. The latter lad attempted to pocket a ball which the former claimed as his. This caused the wrangling, which led to blows, and Tilfer, getting the worst of the contest, picked up a baseball bat nearby and struck Davis a smart blow across the breast, felling him to the ground. The latter was so badly hurt that he had to be carried to his home. This morning he coughed up a quantity of blood.

Words of Praise.

Commissioner Bye, in talking to a reporter this morning, said: "I just came from the NEWS REVIEW office, where I was shown all through the establishment, and I can say it is one of the most complete printing offices I was ever in. It is undoubtedly the finest, as well as the neatest plants in the county. The owners of the plant should certainly be proud of it."

BLOOR RELEASED

After Serving 30 Days in the County Jail.

LISBON, June 13.—[Special.]—Fred Bloor, of East Liverpool, who was committed to jail by Mayor Gilbert for drunkenness on May 9, was given his liberty this morning. Bloor, who was employed at Burford Bros'. pottery as a decorator, was found asleep in the Diamond on the afternoon of May 7, and when called up for a hearing the next day had not the wherewith to pay his fine. While at Lisbon he made himself useful by doing odd jobs around the jail, one of which was to give the cells a neat coat of paint.

Snowden Epler and Billy Wynn, of Wellsville, two saloonists who were caught in the meshes of the law for selling liquor to habituals, and given 30 days in jail, in addition to heavy fines, were also liberated.

IN SOCIAL CIRCLES.

Numerous Parties Given In the City Last Night.

A large circle of friends surprised Miss Laura Hill, of Avondale street, last night, the occasion being the fourteenth anniversary of her birthday. A pleasant evening was spent.

Frank Pilgrim's home on Broadway was the scene of a merry gathering last evening. A number of old and young folks were present and had an enjoyable time.

Miss Sadie Boyd, of Walnut street, entertained friends at her home last night. Vocal and instrumental musical selections served to make the evening a memorable one.

Frank Cain, of Pittsburg, at present visiting his parents in this city, will be tendered a reception tonight by many of his friends, preparatory to returning to that city Monday.

THE SMALL BOY

Was the Aggressor But the Gentleman Didn't Know It.

Two boys, one much larger than the other, were indulging in a quarrel at the corner of Forest and Walnut streets last night. The small boy was the aggressor, and was busily engaged in hammering the other lad over the shins with a stick. Just then a man came along the street, and seeing the two boys quarreling rushed in and separated them, at the same time telling the large boy he ought to be ashamed of himself for picking on a lad so much smaller than himself. It finally dawned upon the gentleman that he had made a mistake, and he went his way amid the howls of the spectators, while the boys continued to fight until separated by their parents.

WILL CLEAN UP

The Ruins of Sixth Street Fire Monday A. W. King's Dilemma.

The board of health and Chief Morley of the fire department, have given orders to the effect that the debris of the Sixth street fire be cleaned up and carted away. The reason for such is that the health of the community is placed in danger by the disagreeable stench that arises from the ruins, and can be detected several blocks away. A. W. King is in a dilemma. According to the laws of the insurance companies the ruins of a destroyed building must not be disturbed until the losses, by fire, are adjusted. Therefore as Mr. King's loss is as yet unsettled he stands a chance of being a loser.

IN A NEW STAND.

One of the Firms Burnt Out by the Fire in Business Again.

W. E. Cooper & Co., who were burnt out by the fire last Monday, did not let any grass grow under their feet, but finished cleaning up the ruins this morning, and at noon today closed negotiations with A. J. Moon, of Fourth street, by purchasing his entire stock of goods, and will continue in business just as though nothing had happened. Such business men are a credit to the city. A. W. King will open up business again, just as soon as he can satisfactorily arrange with the adjusters and find a suitable room.

Will Be Here Again.

The county commissioners will leave for their homes tonight, but will return to the city again next Thursday for the purpose of viewing a stone culvert above East End, the abuttment of which needs raising.

Moved to the City.

Mrs. R. Jaggers, of Columbiana, has moved to this city, and the household goods of P. Cannon were shipped to Tiltonville this morning.

A NEW TRIAL IS ASKED

In the Veally-Salineville Damage Case by

THE ATTORNEY FOR THE DEFENSE

Schmidtbauer's Case Settled Out of Court. A Wellsville Saloonist Fined $50 on Two Charges For Selling to an Habitual News of the Courts.

LISBON, June 13.—[Special.]—Mrs. Mary Veally, who was awarded $2,150 against the village of Salineville by reason of injuries received while crossing a defective bridge at that place, will have the case contested, as a motion for a new trial has been filed by the attorney representing the village.

The case of Otto Schmidtbauer against the East Liverpool Turnverein society, which was appealed here by the plaintiff last September from Jethro Manley's court, was reported settled this morning and withdrawn. The sum of $34 was involved in the case which the plaintiff claimed was due him for services rendered the society.

James F. House, of Wellsville, came into court this morning to answer to two charges of having sold liquor to Matthew De Temple and Wilson Morrow, habitual drunkards of that city. A plea of guilty was entered and a request for leniency made, but Judge Smith gave him a fine of $50 in each case, in addition to the costs, and ordered him committed to jail in the event of non-payment.

Edgar C. Roller, a young man of this place, was adjudged insane in the probate court this morning and will be taken to Newburg.

CLEANING THE RESERVOIR.

Superintendent Morley and Men Will Start the Work on Monday.

Once a year, just after the June rise in the river has come, Superintendent Morley and his force of men arm themselves with scrub brushes, shovels and various other implements, and hie themselves to the reservoirs of the city to give them their annual cleaning. Monday morning the lower reservoir will be cleaned and every vestige of accumulated dirt and slime, gathered in the past 12 months, will be effectuallv removed.

AN ACCIDENT.

A Fourth Street Lady Almost Loses an Eye.

Neglect on the part of the washerwoman to remove a clothes line resulted in an accident that may cause the loss of an eye. As Miss Marguerite Knepper, of Fourth street, was walking in the yard, last night she ran into a clothes line, a knot in which struck her in the eye, inflicting a painful wound. The injury necessitated the attention of a physician, who reduced the fracture, although fears are entertained that she may yet lose her sight.

SERIOUSLY ILL.

A Rupture Which May Cause the Death of Mrs. Fowler.

Mrs. Mary Fowler, of Minerva street, mother of Charles Fowler, the confectioner, is confined to her home seriously ill. Over a year ago the lady, who is well up in years, was stricken with two paralytic strokes, but partially recovered. A few days ago it is thought a blood vessel in her head was ruptured, which, the physicians say, is a precursor of a third stroke, which generally results fatally.

Sold Grades.

The county commissioners sold grades at Laughlin McKenzie's and Mr. Campbell's, on the Township Line road, yesterday, between Madison and Yellow Creek. Messrs. Anderson, Irwin and Bennett, of Wellsville, were the lucky bidders. Commissioners McIntosh, Phillips and Bye are in the city today.

Died This Morning.

A four-weeks-old child of Mr. and Mrs. Emmerling, of Jethro, died this morning. The funeral will take place tomorrow afternoon, Reverend Sloane officiating. Interment will be made at Spring Grove cemetery.

Peter Paid His Fine.

Peter Swift, who was arrested for drunkenness Thursday evening, paid his fine last night and was released from jail.

Cross Arms Arrive.

A carload of cross arms arrived for the telephone company this morning and are being unloaded.

Purchased a Horse.

Will Zook and Walter Coombs purchased a fine driving horse at noon today from Mr. Nagle, Sixth street.

THE EVENING NEWS REVIEW.

TWELFTH YEAR. NO. 5. EAST LIVERPOOL, OHIO, SATURDAY, JUNE 13, 1896. TWO CENTS

DEVOTED TO THE INTERESTS OF EAST LIVERPOOL.

THE.... PEOPLE'S STORE.

NOVELTIES.

Dress Linens, Natural Colors, Laces and Embroideries to match.

Price, 10c per yd.

Dimities, White, Black, Navy, Cardinal and Fancy Prints, all washable.

Price, 10c per yd.

SHIRT WAISTS AND SEPARATE SKIRTS.

Another large arrival for this week's trade.

Persian Parasols, from 50c up.

On Bargain Tables.

1 lot of Challies at 2c per yd.
1 lot of Lawns at 5c per yd.
1 lot of French Percales at 9c per yd.
1 lot of Summer Serges at 10c per yd.
1 lot of Wash Crepons at 5c per yd.

THE PEOPLE'S STORE.

H. E. PORTER,

Fifth and Diamond, East Liverpool, O.

NEW AND STYLISH.

Received yesterday a case of the latest things in Wash Goods in Grass Linens, French Dimities and Lawns -- perfect beauties--the kind that sell on sight. You must see them.

A Silk Bargain.

Among the new arrivals yesterday were 10 pieces of assorted colorings and designs in Swiss Taffeta Silks that sold earlier in the season at 75c a yard. We bought this lot so we can retail them at

49c. A YD.

and at that price they are genuine bargains. Our GRAND JUNE REDUCTION SALE is being taken advantage of by the people, and hundreds are buying dry goods for less money than ever before.

Come and Get ....Your Share.

THE BOSTON STORE.

138 and 140 Fifth Street.

A. S. YOUNG. East Liverpool, O.

SOME SPORTING NOTES

East Liverpools Defeat Niles Yesterday.

WEST END PARK IN POOR SHAPE

The Burford Pottery Team Answers the West End's Challenge—The Albions Played Two Games Yesterday, Winning One—Other Items of Interest.

The East Liverpool baseball club defeated the strong Niles team yesterday afternoon by a score of 14 to 10. The boys batted Knox, a left-handed twirler, out of the box in the fourth inning, and England, the one-armed pitcher, was substituted, but did little better. Albright pitched a strong, steady game, and was well supported by Baxter. Twaddle was placed on third, Finch played left and Herbert covered right until Carey reached Niles, when the players were placed in their regular positions, Herbert dropping out of the game. Much interest was manifested in the city in the game, and when the score came in, showing Liverpool had won, the enthusiasm knew no bounds. Liverpool had 14 runs, 16 hits, and 6 errors, while Niles had 10 runs, nine hits and seven errors. Batteries—Albright and Baxter; Knox, England and Wilson. The Liverpool team will make every effort to win today's game, as so far this season they have a clear record, not having lost a game.

The strongest club that has been booked for this season is the Holy Ghost college team, who will cross bats with the East Liverpool's Tuesday afternoon.

The Burford pottery nine say they are willing to accept the challenge of the West End pottery team, and will play that club for love or money. They say their past record on the ball field is such as to make them the undisputed champions of all the pottery clubs in the city. They are therefore willing to play the West End pottery a game, but will meet any other team in the city.

The recent heavy rain left the West End grounds in poor condition, and it will be necessary to have the diamond scraped and rolled before the game next Tuesday. A gutter, almost an inch deep, runs from the home plate to the pitcher's box.

Phillip McShane and Charlie Reark left for Niles this morning. McShane and Finch will be the battery today, while Reark will cover his old position, right field.

The Albions defeated a team from Wellsville, at West End park yesterday afternoon, by a score of 21 to 2. Batteries—Albions, Cochran and O'Hanlon; Wellsville, Hamilton and Grafton. After this game was finished, the Albions tackled the Y. M. C. A.'s, with the result that they were defeated by a score of 10 to 8. Batteries—Albions, Ashbaugh and Davis; Y. M. C. A.'s, Allison and McCurran.

The Pittsburg Press has the following to say of Mercer's injury: "A spot as black as a jackdaw's wing and round as a dollar, was painted on Win Mercer's left leg by the ball from Dahlen's bat in the first inning on Monday."

Attorney Stevenson's baseball nine and the clerks, of Wellsville, will cross bats with the West End grounds one day next week. As the Wellsville clerks were defeated on their home grounds, by a score of 14 to 5, there is no doubt but that they will again meet with defeat when they play here.

A foot race took place on Fifth street this morning between two well known young men. One of the boys gave the other five feet the start, but was clearly outclassed, as he was defeated by the man getting the start over 11 feet. John Wallace acted as pacemaker, and crossed the tape a winner by a short distance.

A SONGSTRESS

Entertains the Fire Laddies at the Station Last Night.

Miss Katie Wick, of Kittanning, who is visiting her grandmother, Mrs. Kinsey, of East Market street, called at the fire station last night and delightfully entertained the members of the department with a number of songs and recitations. The little lady is the daughter of John Wick, of the Kittanning pottery, and is a good vocalist as well as possessing elocutionary power. Miss Wick was warmly thanked by the boys who praised her efforts.

DISCUSSED LAW.

A New Way of Enjoyment While Waltzing.

A certain young attorney from the city is a frequent visitor to Steubenville, and while there the last time he attended a reception. Now it happens that Steubenville has a young lady who is studying law, who at once captured the young man, and kept his entire attention for a greater part of the evening. When taken to task by the other young ladies at the dance she replied: "Oh, he is such a delightful entertainer; why we discussed three law propositions during that last waltz." The Steubenville girls are now thinking of studying law, but think the young lady in question has the best of the argument, as the solicitor's visits have become much more frequent since the reception.

PURCHASED TICKETS.

But Forgot to Give Them to His Wife Before She Started.

This morning a well-known insurance man went to the depot for the purpose of bidding his wife and family goodby, as they were going on a trip to Cincinnati to visit the lady's parents. The husband purchased the tickets and put them in his pocket and then placed his family on the train. When the conductor came around to collect tickets, the lady was surprised to find that she had none, and they were put off the train at Wellsville and returned to the city by a street car, but were unable to find the husband for some time, as he was transacting business, all unconscious that he had the tickets in his pocket. To say the least, he was considerably surprised when confronted by his wife, who, he supposed, was on her way to Cincinnati. Explanations followed and he drew forth the tickets, which were used on a later train. His brother insurance agents are now making life miserable for him.

BUSINESS MEN

Will Favor the Creation of the Electric Light Plant.

It is safe to predict that council will have warm advocates in the business men for the erection of a new electric light plant, as they are of the opinion that the city could not only give them better service, but could furnish cheaper light. A prominent business man, when asked by a reporter what he thought of the plan, said: "I am heartily in favor of it, and think the people will make a great mistake when they get a chance to vote if they don't favor the plan. If it pays a manufactory to make their own electric light, why shouldn't it pay the city to do the same thing? Since the agitation of the scheme the price of our lights have been reduced from $7 to $5, a saving of $2 a month to us. I favored the erection of a light plant by the business men, and am just as much in favor of a city plant."

DRILLING FOR OIL.

Captain Dawson Returned From a Visit to His Territory Today.

Captain W. T. Dawson arrived home from Marietta this morning, after spending a week in that vicinity attending to oil interests. Last spring Mr. Dawson leased 1,700 acres of territory for speculative purposes, and commenced drilling for the valuable fluid. A depth of 400 feet was reached when an unfortunate occurrence happened, which is not uncommon in well drilling; the tools were lost. Another well has been commenced, and is down 600 feet, but it is necessary to go much deeper before oil is usually struck. A number of good wells have recently came in near the ground leased by Mr. Dawson, and consequently he is sanguine of success.

ANNUAL CONVENTION

Of the Columbiana County W. C. T. U. at Salineville.

We are in receipt of a program of the annual convention of the Columbiana county Women's Christian Temperance union from Mrs. C. H. Johnston, of Salineville. The meeting will be held in the First Presbyterian church of that place on June 16 and 17, and a cordial invitation is extended to all. The following local parties will take part in the program: The male quartet, Mrs. D. McDonald and Mrs. J. L. Swan. The convention will be divided into five sessions, commencing Tuesday afternoon and ending Wednesday evening.

THE ART POTTERY

Will Not Assume Definite Proportions for Several Months.

The proposed new art pottery, as exclusively announced in this paper last night, will not assume definite proportions for several months, as final arrangements for securing a plant have not been completed. It is understood that there is ample capital behind the project to make it a success.

Twelve Hours Overdue.

The Virginia did not arrive here until this morning, owing to being 24 hours late on the last trip down. The excursion party that left here Sunday night last, will return tomorrow from Cincinnati on the Keystone State. The Lorena is due down tonight for Zanesville. The river is stationary.

CHARLES BOUGH TALKS

Tells What Caused a Division In the Prohibition Ranks.

COLUMBIANA WILL NOT SECEDE

The Platform Contained Too Many Issues, and the Original Purpose of the Party Was In Danger of Being Slighted, So It Was Altered to the One Question.

Referring to the dissension in the Prohibition party, and the bolt of a number from the ranks at the Pittsburg convention, Mr. C. F. Bough, the standard bearer and one of the staunchest supporters of the party in the county, said, in explaining the existence and cause of a division, that when the Prohibition party was organized, the principles were founded for the express purpose of exterminating the liquor traffic. As the years rolled by the platform was enlarged and broadened so as to embrace a number of other issues, such as the money question, immigration laws, tariff, womens' suffrage, etc.

At the Pittsburg convention it was decided to strike out all these above issues and adopt a new platform, containing only the original purpose for which the party was organized.

The grounds upon which the latter move is based upon was that a platform that was the embodiment of so many issues tended to create dissension, owing to the wide difference of opinion that exists on these questions, and also that, with the above planks in the platform, the most important matter—the liquor question—was ofttimes lost sight of.

This, Mr. Bough said, was the cause of the bolt from the party. The seceders, he did not think, would have a very strong following. In the middle states they would probably get their greatest strength. The secession will not disrupt the organization by any means, and Columbiana will not prove disloyal to the old party.

COUNCIL MEETING.

The Billingsley Matter Will Be Discussed Tuesday Night.

It is probable that the Billingsley damage cases will be discussed by council at the special meeting which will be held on next Tuesday night, although the meeting is called for the purpose of considering the plan of erecting a light plant. The counsels in the case will be present, and the advisability of settling the case for the compromise offered will be discussed pro and con. It will be finally decided whether to let the case go to trial. President Purinton was asked this morning if the meeting would be "star chamber," and he replied: "It most certainly will be in regard to the Billingsley matter, as everything will be done strictly on the quiet. The other matter to be considered, I suppose, will be heard in open session." Whether a quorum can be secured is doubtful, as the St. Louis convention opens on that day.

GOT HIS FOOT IN IT.

A Young Son of Charles Berg Caught in an Iron Shutoff.

There is an iron water shutoff on Jefferson street in front of Charles Berg's residence, the top of which has became lost. Last night the small son of Mr. Berg was amusing himself by placing the end of his shoe in the pipe and withdrawing it. In some manner the boy's foot became fastened, and his cries brought assistance. After considerable effort it was found that the foot could not be extricated without breaking the pipe. This was done after much labor, and the lad was free. There is now a small boy in the city who will ponder a long time before placing his foot in another pipe.

STRUCK WITH A BAT.

Two Lads Fight and One Used a Baseball Bat.

Eli Tilfer and Will Davis, two lads who reside on Avondale street, got into a fight while playing ball in Bradshaw's addition last night. The latter lad attempted to pocket a ball which the former claimed as his. This caused the wrangling, which led to blows, and Tilfer, getting the worst of the contest, picked up a baseball bat nearby and struck Davis a smart blow across the breast, felling him to the ground. The latter was so badly hurt that he had to be carried to his home. This morning he coughed up a quantity of blood.

Words of Praise.

Commissioner Bye, in talking to a reporter this morning, said: "I just came from the NEWS REVIEW office, where I was shown all through the establishment, and I can say it is one of the most complete printing offices I was ever in. It is undoubtedly the finest, as well as the neatest plants in the county. The owners of the plant should certainly be proud of it."

BLOOR RELEASED

After Serving 30 Days in the County Jail.

LISBON, June 13.—[Special.]—Fred Bloor, of East Liverpool, who was committed to jail by Mayor Gilbert for drunkenness on May 9, was given his liberty this morning. Bloor, who was employed at Burford Bros'. pottery as a decorator, was found asleep in the Diamond on the afternoon of May 7, and when called up for a hearing the next day had not the wherewith to pay his fine. While at Lisbon he made himself useful by doing odd jobs around the jail, one of which was to give the cells a neat coat of paint.

Snowden Epler and Billy Wynn, of Wellsville, two saloonists who were caught in the meshes of the law for selling liquor to habituals, and given 30 days in jail, in addition to heavy fines, were also liberated.

IN SOCIAL CIRCLES.

Numerous Parties Given In the City Last Night.

A large circle of friends surprised Miss Laura Hill, of Avondale street, last night, the occasion being the fourteenth anniversary of her birthday. A pleasant evening was spent.

Frank Pilgrim's home on Broadway was the scene of a merry gathering last evening. A number of old and young folks were present and had an enjoyable time.

Miss Sadie Boyd, of Walnut street, entertained friends at her home last night. Vocal and instrumental musical selections served to make the evening a memorable one.

Frank Cain, of Pittsburg, at present visiting his parents in this city, will be tendered a reception tonight by many of his friends, preparatory to returning to that city Monday.

THE SMALL BOY

Was the Aggressor But the Gentleman Didn't Know It.

Two boys, one much larger than the other, were indulging in a quarrel at the corner of Forest and Walnut streets last night. The small boy was the aggressor, and was busily engaged in hammering the other lad over the shins with a stick. Just then a man came along the street, and seeing the two boys quarreling rushed in and separated them, at the same time telling the large boy he ought to be ashamed of himself for picking on a lad so much smaller than himself. It finally dawned upon the gentleman that he had made a mistake, and he went his way amid the howls of the spectators, while the boys continued to fight until separated by their parents.

WILL CLEAN UP

The Ruins of Sixth Street Fire Monday A. W. King's Dilemma.

The board of health and Chief Morley of the fire department, have given orders to the effect that the debris of the Sixth street fire be cleaned up and carted away. The reason for such is that the health of the community is placed in danger by the disagreeable stench that arises from the ruins, and can be detected several blocks away. A. W. King is in a dilemma. According to the laws of the insurance companies the ruins of a destroyed building must not be disturbed until the losses, by fire, are adjusted. Therefore as Mr. King's loss is as yet unsettled he stands a chance of being a loser.

IN A NEW STAND.

One of the Firms Burnt Out by the Fire in Business Again.

W. E. Cooper & Co., who were burnt out by the fire last Monday, did not let any grass grow under their feet, but finished cleaning up the ruins this morning, and at noon today closed negotiations with A. J. Moon, of Fourth street, by purchasing his entire stock of goods, and will continue in business just as though nothing had happened. Such business men are a credit to the city. A. W. King will open up business again, just as soon as he can satisfactorily arrange with the adjusters and find a suitable room.

Will Be Here Again.

The county commissioners will leave for their homes tonight, but will return to the city again next Thursday for the purpose of viewing a stone culvert above East End, the abutment of which needs raising.

Moved to the City.

Mrs. R. Jaggers, of Columbiana, has moved to this city, and the household goods of P. Cannon were shipped to Tiltonville this morning.

A NEW TRIAL IS ASKED

In the Veally-Salineville Damage Case by

THE ATTORNEY FOR THE DEFENSE

Schmidtbauer's Case Settled Out of Court. A Wellsville Saloonist Fined $50 on Two Charges For Selling to an Habitual News of the Courts.

LISBON, June 13.—[Special.]—Mrs. Mary Veally, who was awarded $2,150 against the village of Salineville by reason of injuries received while crossing a defective bridge at that place, will have the case contested, as a motion for a new trial has been filed by the attorney representing the village.

The case of Otto Schmidtbauer against the East Liverpool Turnverein society, which was appealed here by the plaintiff last September from Jethro Manley's court, was reported settled this morning and withdrawn. The sum of $34 was involved in the case which the plaintiff claimed was due him for services rendered the society.

James F. House, of Wellsville, came into court this morning to answer to two charges of having sold liquor to Matthew De Temple and Wilson Morrow, habitual drunkards of that city. A plea of guilty was entered and a request for leniency made, but Judge Smith gave him a fine of $50 in each case, in addition to the costs, and ordered him committed to jail in the event of non-payment.

Edgar C. Roller, a young man of this place, was adjudged insane in the probate court this morning and will be taken to Newburg.

CLEANING THE RESERVOIR.

Superintendent Morley and Men Will Start the Work on Monday.

Once a year, just after the June rise in the river has come, Superintendent Morley and his force of men arm themselves with scrub brushes, shovels and various other implements, and hie themselves to the reservoirs of the city to give them their annual cleaning. Monday morning the lower reservoir will be cleaned and every vestige of accumulated dirt and slime, gathered in the past 12 months, will be effectually removed.

AN ACCIDENT.

A Fourth Street Lady Almost Loses an Eye.

Neglect on the part of the washerwoman to remove a clothes line resulted in an accident that may cause the loss of an eye. Miss Marguerite Knepper, of Fourth street, was walking in the yard, last night she ran into a clothes line, a knot in which struck her in the eye, inflicting a painful wound. The injury necessitated the attention of a physician, who reduced the fracture, although fears are entertained that she may yet lose her sight.

SERIOUSLY ILL.

A Rupture Which May Cause the Death of Mrs. Fowler.

Mrs. Mary Fowler, of Minerva street, mother of Charles Fowler, the confectioner, is confined to her home seriously ill. Over a year ago the lady, who is well up in years, was stricken with two paralytic strokes, but partially recovered. A few days ago it is thought a blood vessel in her head was ruptured, which, the physicians say, is a precursor of a third stroke, which generally results fatally.

Sold Grades.

The county commissioners sold grades at Laughlin McKenzie's and Mr. Campbell's, on the Township Line road, yesterday, between Madison and Yellow Creek. Messrs. Anderson, Irwin and Bennett, of Wellsville, were the lucky bidders. Commissioners McIntosh, Phillips and Bye are in the city today.

Died This Morning.

A four-weeks-old child of Mr. and Mrs. Emmerling, of Jethro, died this morning. The funeral will take place tomorrow afternoon, Reverend Sloane officiating. Interment will be made at Spring Grove cemetery.

Peter Paid His Fine.

Peter Swift, who was arrested for drunkenness Thursday evening, paid his fine last night and was released from jail.

Cross Arms Arrive.

A carload of cross arms arrived for the telephone company this morning and are being unloaded.

Purchased a Horse.

Will Zook and Walter Coombs purchased a fine driving horse at noon today from Mr. Nagle, Sixth street.

The News Review

LEADING DAILY OF COLUMBIANA COUNTY.

PUBLISHED DAILY EXCEPT SUNDAY BY
THE NEWS REVIEW COMPANY.

HARRY PALMER, Business Manager. THOS. W. MORRIS, Editor.

[Entered as second class matter at the East Liverpool, O., postoffice.]

TERMS OF SUBSCRIPTION:
(Postage free in United States and Canada.)

One Year in Advance	$5 00
Three Months	1 25
By the Week	10

EAST LIVERPOOL, O., SATURDAY, JUNE 13.

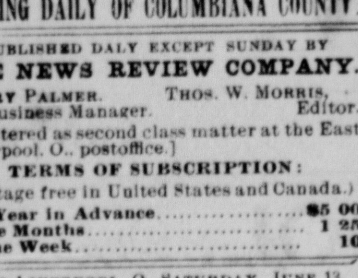

For President,
WILLIAM McKINLEY,
Of Ohio.

REPUBLICAN TICKET.

For Electors at Large,
ISAAC F. MACK,
ALBERT C. DOUGLASS.

For Secretary of State,
CHARLES KINNEY.

For Judge of Supreme Court,
MARSHALL J. WILLIAMS.

For Member of Board of Public Works,
FRANK HUFFMAN.

For Congress,
ROBERT W. TAYLER.

For Judge of the Circuit Court,
J. B. BURROWS.

For Judge of Common Pleas Court,
P. M. SMITH.

For Probate Judge,
J. C. BOONE.

For Clerk of Courts,
JOHN S. M'NUTT.

For Recorder,
ED. M. CROSSER.

For Commissioner,
CHRIS. BOWMAN.

For Infirmary Director,
L. C. HOOPES.

For Coroner,
JOHN L. STRAUGHN.

HASTINGS.

M. S. Quay has his "heagle hye" on the vice presidency, but not for himself. He desireth that Governor Hastings, of the Keystone State, shall occupy a place with McKinley, in order that another friend of Matthew's may reach the gubernatorial chair of Pennsylvania. M. S. carries a long political pole, and he is generally able to reach the persimmons. Is it long enough to reach the vice presidency?

BOARD OF EDUCATION.

The present board of education is to be warmly commended by the citizens of East Liverpool. The members are doing everything in their power to aid the city in overcoming the present financial tangle, brough about by no fault of their own, and the spirit of fair play, inherent in the hearts of the voters of this United States, will compel those who attempt, through petty spleen or unfair actions, to place hindrances in their way, to step aside and let justice control. The parents of this city desire that school shall be in session the usual number of months each year, and those who attempt to compel the present board to economize, through the medium of shorter terms, will call down upon their devoted heads the righteous wrath of the people. Turn on the light.

TAXPAYERS.

Taxpayers will be interested in seeing how ordinances are "padded" out in the weakly sheet to which council has awarded the city printing. If our councilmen are honest men, fit to represent the taxpayers, they will attend to the matter at once. When the NEWS REVIEW held the printing for the city, which it has for years, council demanded that the ordinances and resolutions should be set in solid nonpareil, and orders were given to City Clerk Hanley that this rule would control. And now, in the first issue of the weakly tribune, in less than one column there exists unfair work to such an extent as to make six squares more than necessary, giving the tricky proprietor sixty cents more than he is entitled to by law. If council pays his bill, as per legal measure, Jerry will find himself called down for his petty meanness.

When You Take Your Vacation

The most necessary article to have with you (after your pocketbook) is a bottle of Foley's Colic and Diarrhoea cure. It is an absolute prevention or cure of all derangements of the bowels caused by a change of water. You are likely to need it.

For sale by Reed's and Bulger's drug stores. *

Look Out for Trilby!

Sevengali, Little Billee, Taffy and the whole troupe in a theatre, given away by the Pittsburg Dispatch, next Sunday, June 14. *

SILVER MEN WILL BOLT

Senator Teller States This as His Purpose Clearly.

CHAIRMAN CARTER WILL JOIN HIM.

So Will Senators Dubois, Mantle and Cannon—He Says the Convention Will Declare For Gold and Nominate McKinley For President.

CINCINNATI, June 13.—Senator and Mrs. Teller remained here over night enroute from Washington to St. Louis They resumed their journey today. Senator Teller, in an interview, said that McKinley would be the nominee at St. Louis on a gold standard platform. When asked what he would do he said:

"When the Republican state convention of Colorado was in session I telegraphed them that I did not desire to go to St. Louis, but that if my party sent me I would not support a gold standard candidate for president on a gold standard platform, or on a platform of doubtful import, or, in other words, a straddle. Not only did the convention elect me, but instructed the other delegates to be governed by my action. My declaration to the Republicans of Colorado is on record, and you can draw whatever conclusion you please from that."

"Will any of the other silver senators from the west refuse to support a gold standard man?"

"Certainly."

"You have no idea that Senator Carter of Montana, chairman of the Republican National committee will refuse to support the ticket under such circumstances?"

"Yes, he will, and so will Dubois, Mantle and Cannon."

"Do you believe the Democrats will go for silver?"

"It looks very strongly that way."

"Would you support a free silver Democrat as against a gold Republican?"

"Really, I do not wish to be interviewed on that point now."

The inevitable conclusion drawn from the talk with Senator Teller is that he will bolt if a gold standard ticket and platform is named.

AN EMPHATIC GOLD PLANK.

The Money Section Will Be Strong Enough For Platt Et Al.

ST. LOUIS, June 13.—It is generally believed that the declaration in favor of the gold standard in the Republican platform will be very emphatic and unequivocal. The men from the east will find that the close friends of Major McKinley are ready to offer them a financial plank that they can agree upon without hesitancy. Several drafts of a platform have been prepared, and it is now believed that a form has been secured which will be satisfactory. It will declare against the free coinage of silver unless it should be brought about by international agreement. No ratio is mentioned, and in this respect it is more acceptable to the gold men. It will also declare that the Republicans are against the debasement of the currency, and is therefore in favor of the present gold standard.

The Republican party will be given credit for having brought about the resumption act, which has also maintained every dollar at a parity whether coin or paper, and that the standard of money should be as it always has been and is now equal to that of the most enlightened nations of the world. These declarations embody the wishes of the friends of Major McKinley and the men who are now here approve them.

If the resolution should be changed it will be by the committee on resolutions or the convention itself, but this is not likely, because it contains all that is asked for, except by the most extreme gold men, who want a straight single gold standard declaration and nothing more. There is some opposition to the reference to an international agreement, but those who desire that language inserted in the resolution say that the party should not place itself in opposition to the coinage of silver under an international agreement, if such an arrangement could be made, but the party is not to be pledged to bring about such a agreement, which is a contention of some of the delegates.

It is believed by those who have examined the proposed financial resolution that it will meet every demand that can be made by the eastern men, and that it will be incorporated into the platform when adopted.

FAIRBANKS VISITS M'KINLEY.

He Gives His Idea of the Financial Plank.

CANTON, O., June 13.—The morning train Friday from Cleveland brought to Canton General C. W. Fairbanks of Indianapolis, who went to the McKinley residence, where he remained until noon. At that time he was joined by Judge William R. Day. He left for Cleveland at 12:30. General Fairbanks, in reply to a query, said he had nothing to say for publication.

Later he started for St. Louis. He was seen on the train and asked what he regarded as the probable action of the convention on the money question.

"I am of the opinion that the convention will declare unequivocally for sound money. I should not at all be surprised to see it adopt the financial plank of the Indiana platform, with the ratio clause stricken out."

"Will the tariff or money question be the issue of the campaign?"

"Both. But I expect to see the tariff dominate before the campaign is over."

Morton Men En Route.

NEW YORK, June 13.—Something like 200 Republicans bound for St. Louis have left this city, fully charged with enthusiasm for Levi P. Mortsn as a presidential candidate. They travel westward on a chartered train on the Baltimore and Ohio railroad. Thurlow Weed Barnes heads the party.

A Judge Forbids Blacklisting.

ALBUQUERQUE, N. M., June 13.—Judge Collier of the United States court has issued an order to the receiver of the Atlantic and Pacific railway forbidding the blacklisting of A. R. U. members.

FAIRBANKS WILL PRESIDE.

But Hanna Denies That He Is the McKinley Candidate.

ST. LOUIS, June 13.—It has been positively denied that the McKinley management has urged the selection of the Hon. Charles W. Fairbanks of Indiana for temporary chairman of the convention. Marcus A. Hanna has so stated. He said that Mr. Fairbanks would be acceptable and that was all. A good deal of talk in regard to the matter has been caused by a circular letter which has been sent to every member of the national committee. The letter is made up from a newspaper interview with Colonel Richard W. Thompson, a delegate-at-large from Indiana, in opposition to the selection of Mr. Fairbanks. A copy of the circular was sent to Mr Hannna. When he had read it he expressed regret that the affair had been carried to such an extreme.

Said he: "The suggestion of Mr. Fairbanks as temporary chairman of the convention came from various sections of the country, partly from members of the national committee, whose attention to Indiana had been called by its financial plank in the platform adopted by that state convention some weeks since. That plank met with so much approval that it was believed to be wise to choose a chairman from Indiana, and, as Mr. Fairbanks had been the recognized author of the financial plank of the Indiana platform, his name naturally came into the minds of those members of the committee and others who read it, and it thus occurred to suggest Mr. Fairbanks for the position. When we were approached upon the subject we simply said that Mr. Fairbanks would be acceptable. He has been urged for the honor by those who thought the speech of the temporary chairman should partake largely of the financial question."

Quite a number of the members of the national committee stated that there was no doubt of the selection of Mr. Fairbanks as temporary chairman when that order of business, the selection of temporary officers of the convention, comes before the committee this afternoon. They contend that the committee in selecting a temporary chairman who will sound the keynote of the campaign, should pay no attention to any local issue or rivalry or personal advantage.

QUAY QUITS THE FIGHT.

The Senator Says the People Demand McKinley's Nomination.

ST. LOUIS, June 13.—A most important conferance has been held in Senator Quay's rooms at which Senator Quay himself, Hon. Mark Hanna, Mr. Hahn, national committeeman from Ohio; Hobart of New Jersey, Hon. Samuel Fessenden of Connecticut and W. H. Andrews of Pennsylvania were present, and at which it was practically arranged that Mr. Quay should retire from the contest for the presidency.

He said that the contests which were now under consideration by the national committee were of little or no consequence, because it was evident that McKinley already had over 500 uncontested votes, making it evident that the people demanded his nomination. He acquiesced in the suggestion that McKinley should be nominated by acclamation, and said the sooner the convention performed its work and adjourned the better it would be.

QUAY MAY NAME HIM.

Likely to Control the Nomination for Second Place.

ST. LOUIS, June 13.—There has been some talk about presenting the name of Benjamin F. Tracey of New York for vice president. Ex-Governor Brown of Rhode Island and McAlpin and Morton of New York are talked of, as is also De Young of California.

Governor Morton seems to be the choice of the national committee among all the New York candidates, and if he would accept the nomination there is some reason to believe that the vice presidency would be held out to him by the powers that be, provided that Quay's consent could be secured. The friends of Garret A. Hobart of New Jersey claim that Quay is committed to him, and there are surface indications that give probability to this story.

Senator Quay, however, is very cautious in making promises, and the Hobart people may be counting their chickens before they are hatched. Quay may take it into his head, for example, to name Governor Hastings of Pennsylvania for the vice presidency. Having Hastings out of the question, it is probable that Quay, if he had to choose between Hobart and a New England man, would select the former.

NEITHER DELEGATION SEATED.

Both Factions From Delaware Shut Out. Other Contests.

ST. LOUIS, June 12.—The national Republican committee has taken action upon 6 more contests from the states of Delaware and Louisiana and the territory of Arizona and districts from Virginia, Mississippi and Alabama.

There was special interest in the contest from Delaware between the Addicks and Higgins factions. The proceedings in this contest were of a very spirited character, and the remarks made by Senator Higging and Mr. Addicks were very personal and acrimonious. In this case neither delegation was seated. In the Arizona case the members of each delegation were awarded a half seat each. Of the 16 delegates seated from Louisiana five are are for Reed and the others for McKinley.

Will Examine Carlisle Monday.

WASHINGTON, June 13.—The senate committee appointed to investigate recent bond issues decided at a meeting to ask Secretary Carlisle to appear before it at 10:30 o'clock next Monday morning. A dispatch to this effect was sent to the treasury department and Mr. Carlisle answered that he would be present at the appointed time.

Accused of Cremating a Woman.

READING, Pa., June 13.—Warrants have been issued for the arrest of James Toole, aged 50 years, on the charge of murdering Elizabeth Bossler, aged 75 years. The aged woman was burned to death in her lonely log cabin near Leesport. Toole is known to be hiding in the neighborhood and a thorough search is being made for him. He is said to be a desperate criminal.

DUN'S TRADE REVIEW.

Speculative Reaction Has Not Changed the Outlook.

THE IRON MARKETS ARE DULL.

Business Lags Owing to Uncertainty Regarding the Maintenance of Prices by the Various Pools and Combinations—Sales of Wool.

NEW YORK, June 13.—R. G. Dun & Co.'s weekly Review of Trade, issued today, says: Speculative reaction has not in the least changed the business outlook. The fictitious prices made for wheat and cotton meant no good except for individuals. The attack on stocks on Wednesday was so plainly artificial that its influence passed with the day.

The government report as to wheat indicated a much smaller yield than anybody really expects, but that has become so much the rule that the report had no real influence.

It is not the time to look for marked improvement in the industries and the best thing that can be said of them is that none have as yet been seriously disturbed by threatened labor difficulties. It seems not at all improbable that all such difficulties may be averted, except perhaps the controversy about wages of iron puddlers and tinplate workers. The output of pigiron June 1 was 182,220 tons weekly against 189,389 tons May 1, while the stocks unsold, excluding those held by the great steel companies, amounted to 785,943 tons, against 769,532 tons May 1 and only 525,617 Jan. 1. These figures show that while consumption is fair, it is much below the actual output of pig-iron, and markets are extremely dull because a great number of orders for finished products are being kept back by uncertainty regarding the maintenance of prices by the various pools and combinations.

The billet pool has been able to make its first large sale, but with a guarantee of the price for months to come, while middlemen are still selling billets at Pittsburg 5 cents to $1 per ton lower than the pool price, and the apprehended weakness in finished products has clearly appeared, although the nail associations, by taking in the Pittsburg Wire company and Rackes & Co. of Pittsburg has been able to hold prices for a time. But steel bars have been sold at 1 cent against 1.2 cents asked in the same market for iron bars. Other changes in quotations are not material, but in all the markets the tendency is toward lower prices.

Sales of wool in two weeks of June have been only 5,823,500 pounds, against 12,561,965 pounds last year, and no gain is expected in the manufacture for some time to come.

Failures for the week have been 246 in the United States, against 241 last year, and 27 in Canada, against 24 last year.

Ex-Judge Maynard Dies Suddenly.

ALBANY, June 13.—Ex-Judge Isaac H. Maynard, former judge of the court of appeals and ex-attorney general, has died suddenly in his room at the Kenmore from heart trouble. He was alone in his room and was sitting in a chair at the time of his death. He had just finished his luncheon and was apparently in the best of health.

Seventy Killed by Sunstroke.

LONDON, June 13.—A special dispatch from Bombay says that the British second-class twin-screw cruiser Bonaventure has lost 70 men by sunstroke while on a voyage from Colombo to Pondicherry.

The Weather.

Generally fair; possibly preceded by light showers; light to fresh westerly winds.

YESTERDAY'S LEAGUE GAMES.

At Brooklyn—

										R	H	E
Brooklyn	0	0	3	0	0	0	0	0	1	4	8	1
Cleveland	0	0	1	1	0	1	0	0	0	3	9	1

Batteries—Grim and Payne; Zimmer and Wallace. Umpire—Emslie. Attendance, 2,500.

At Boston—

										R	H	E
Boston	1	5	3	2	1	0	2	1	*	15	24	3
Cincinnati	1	0	2	0	0	0	0	0	0	3	9	3

Batteries—Ganzell and Stivetts; Vaughn, Gray, Ehret and Fisher. Umpire—Lynch. Attendance, 3,000.

At Baltimore—

										R	H	E
Baltimore	0	0	2	1	1	2	1	2	*	9	13	1
Chicago	0	0	0	0	0	0	1	0	0	1	7	3

Batteries—Robinson and McMahon; Dailey and Friend. Umpire—Sheridan. Attendance, 2,992.

At Philadelphia—

										R	H	E
Phila	2	0	5	0	0	1	1	0	*	9	9	2
Louisville	0	1	0	0	3	0	0	4	0	8	8	4

Batteries—Grady, McGill and Orth; Miller, Hill and Smith. Umpire—Hurst. Attendance, 3,095.

At New York—

										R	H	E
New York	0	3	0	0	0	0	0	0	0	3	4	2
Pittsburg	0	0	4	0	0	2	0	0	0	6	14	2

Batteries—Farrell and Meekin; Sugden and Foreman. Umpire—Campbell. Attendance, 3,500.

At Washington—

										R	H	E
Washington	2	0	0	4	8	1	2	2	0	19	18	4
St. Louis	1	0	0	0	2	2	0	0	1	6	13	2

Batteries—McGuire, McCauley and King; McFarland, Parrott and Hart. Umpires—Weidman and Keefe. Attendance, 5,750.

Standing of the Clubs.

	W	L	Pc		W	L	Pc
Baltimore	28	16	.636	Pittsburg	22	21	.512
Cleveland	26	15	.634	Brooklyn	23	22	.511
Phila	28	19	.596	Chicago	23	24	.489
Boston	25	18	.581	New York	20	26	.435
Cincinnati	27	20	.574	St. Louis	13	31	.293
Wash	23	20	.535	Louisville	9	35	.205

Games Scheduled Today.

Cleveland at Brooklyn; Chicago at Baltimore; Louisville at Philadelphia; Pittsburg at New York; Cincinnati at Boston and St. Louis at Washington.

Yesterday's Interstate Games.

At Jackson—Jackson, 9 runs, 11 hits, 2 errors; New Castle, 1 run, 9 hits, 4 errors. Batteries—Miller and Myers; Brown and Lavelle.

Interstate Games Scheduled Today.

Wheeling at Saginaw; Washington at Ft. Wayne; New Castle at Jackson and Youngstown at Toledo.

Interstate League Standing.

	W	L	Pc		W	L	Pc
Ft. Wayne	26	7	.788	Toledo	17	17	.500
Wheeling	19	13	.594	Wash'ton	13	19	.406
Jackson	19	16	.543	Saginaw	12	21	.364
New Castle	18	16	.524	Youngsto'n	10	23	.303

SIX LAWS TO BE TESTED.

Supreme Court Will Pass Upon Special Local Legislation In Cities.

COLUMBUS, June 13.—Six local laws passed by the last legislature, applying to the city of Cleveland, are to be tested at once in the supreme court. The laws to be tested are the garbage law, the flushing tunnel law, the park law, etc. The principles involved are almost the same as those in the case of the Cincinnati waterworks laws. The main question at issue is whether cities can be classified for the purpose of evading the constitutional prohibition of special legislation.

This point is brought out sharply and distinctly in the pleadings and in such a way that it must be passed upon by the supreme court. The style of one of the cases is W. J. Hayes vs. the city of Cleveland. Five other cases bear the title of William G. Dietz vs. the city of Cleveland. The suits were for injunction, and proforma judgments sustaining the laws have been secured in the lower courts. Leave was obtained to file petitions in error in the supreme court, and the cases were advanced on the docket to June 17. The laws authorize bond issues aggregating $6,000,000.

M'MAHON TO PRESIDE.

Official Program For the Democratic State Convention Announced.

COLUMBUS, June 13.—M. A. Smalley of Upper Sandusky, chairman of the Democratic State committee, has issued the official program of the Democratic State convention. The convention will be held in the High Street Theater, adjoining the Chittenden hotel.

As provided for at the meeting of the State Central committee, Hon. John A. McMahon will be the temporary chairman, S. H. Holding the temporary secretary and Edward Renau the temporary sergeant-at-arms. Rev. Dr. W. H. Fishburn of Columbus will act as chaplain, and Thomas J. Dundon, also of this city, will be the first assistant sergeant-at-arms. The first day of the convention will be devoted to district delegation and committee meetings.

Daughter of Insane Woman Disappears.

SPRINGFIELD, O., June 13.—R. W. Athy, living near Enon, has reported to the police of this city that Katie Addington, aged 13, whom he took from the Children's home about four years ago, and who has been living with his family ever since, has left home, taking with her all her school books, clothes, etc. The mother of the child is at present an inmate of the Dayton asylum for the insane, and it is feared that the girl has become mentally unbalanced, because, as far as is known, she had no motive for leaving home.

Money Made Him Crazy.

FINDLAY, June 13.—Michael Fisher, a farmer residing in Orange township, who was poor a year ago and suddenly leaped into wealth on account of the discovery of oil on his farm, will be tried for lunacy. He believes people are conspiring to rob him of his new found wealth. He is worth over $100,000.

Suicided With Dynamite.

CINCINNATI, June 13.—Frederick Mehla, a laborer, has committed suicide in a field near his home in Fairmount by literally blowing himself to pieces with dynamite. The sight which the remains of the unfortunate man presented after the explosion was a horrible one.

Parnell Declared Guilty.

LONDON, O., June 13.—The jury in the case of Edward Parnell, the young man charged with murder in the second degree for the killing of Benjamin F. Black, returned a verdict of manslaughter. The defendant's counsel made a motion for a new trial.

A Lover's Double Crime.

CHILLICOTHE, O., June 13.—Thomas White, after a brief quarrel at the Hotel Carson, with Miss Edith McKelvey, his sweetheart, shot her fatally and then killed himself. Both were favorably known.

"THE TRIUMPH OF LOVE IS HAPPY, FRUITFUL MARRIAGE."

Every Man Who Would Know the Grand Truths, the Plain Facts, the New Discoveries of Medical Science as Applied to Married Life, Who Would Atone for Past Errors and Avoid Future Pitfalls, Should Secure the Wonderful Little Book Called "Complete Manhood, and How to Attain It."

"Here at last is information from a high medical source that must work wonders with this generation of men."

The book fully describes a method by which to attain full vigor and manly power.

A method by which to end all unnatural drains on the system.

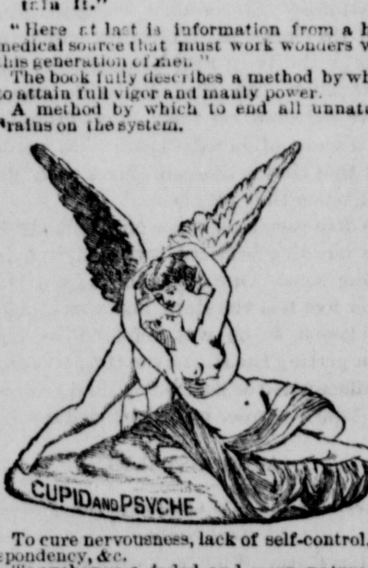

To cure nervousness, lack of self-control, despondency, &c.

To exchange a jaded and worn nature for one of brightness, buoyancy and power.

To cure forever effects of excesses, overwork, worry, &c.

To give full strength, development and tone to every portion and organ of the body.

Age no barrier. Failure impossible. Two thousand references.

The book is purely medical and scientific, useless to curiosity seekers, invaluable to men only who need it.

A despairing man, who had applied to us, soon after wrote:

"Well, I tell you that first day is one I'll never forget. I just bubbled with joy. I wanted to hug everybody and tell them my old self had died yesterday, and my new self was born to-day. Why didn't you tell me when I first wrote that I would find it this way?"

And another thus:

"If you dumped a cart load of gold at my feet it would not bring such gladness into my life as your method has done."

Write to the ERIE MEDICAL COMPANY Buffalo, N. Y., and ask for the little book called "COMPLETE MANHOOD." Refer to this paper, and the company promises to send the book, in sealed envelope, without any marks, and entirely free, until it is well introduced.

There is no dividing line.

Battle Ax PLUG

DON'T FORGET for 5 cents you get almost as much "Battle Ax" as you do of other brands for 10 cents.

DON'T FORGET that "Battle Ax" is made of the best leaf grown, and the quality cannot be improved.

DON'T FORGET, no matter how much you are charged for a small piece of other brands, the chew is no better than "Battle Ax."

DON'T FORGET, "Economy is wealth," and you want all you can get for your money. Why pay 10 cents for other brands when you can get "Battle Ax" for 5 cents?

SUPERIOR, ARTISTIC, THE BEST.

JOB PRINTING.

SKILLED WORKMEN

Nowhere in Eastern Ohio can there be found a more complete Job Printing establishment than that connected with the NEWS REVIEW. Everything new and up-to-date. Machinery of the latest pattern. Fine catalogue work and high-grade color printing is a specialty.

Result in 4 weeks.

Sexine Pills — RESTORE LOST VIGOR

When in doubt what to use for Nervous Debility, Loss of Sexual Power (in either sex), Impotency, Atrophy, Varicocele and other weaknesses, from any cause, use Sexine Pills. Drains checked and full vigor quickly restored. If neglected, such troubles result fatally. Mailed anywhere, sealed, for $1.00; 6 boxes for $5.00. With every $5.00 order we give a legal guarantee to cure or refund the money. Address PEAL MEDICINE CO., Cleveland, Ohio.

For sale by Alvin H. Bulger, Druggist, Cor. Sixth and West Market East Liverpool, Ohio

BEFORE AND AFTER USING.

RESTORED MANHOOD — DR. MOTT'S NERVERINE PILLS

The great remedy for nervous prostration and all nervous diseases of the generative organs of either sex, such as Nervous Prostration, Failing or Lost Manhood, Impotency, Nightly Emissions, Youthful Errors, Mental Worry, excessive use of Tobacco or Opium, which lead to Consumption and Insanity. With every $5 order we give a written guarantee to cure or refund the money. Sold at $1.00 per box, 6 boxes for $5.00. DR. MOTT'S CHEMICAL CO., Cleveland, Ohio.

For sale at Will Reed's Opera House Pharmacy, Sixth Street, East Liverpool, Ohio

The News Review

LEADING DAILY OF COLUMBIANA COUNTY

PUBLISHED DALY EXCEPT SUNDAY BY
THE NEWS REVIEW COMPANY.

HARRY PALMER, Business Manager. THOS. W. MORRIS, Editor.

[Entered as second class matter at the East Liverpool, O., postoffice.]

TERMS OF SUBSCRIPTION:
(Postage free in United States and Canada.)

One Year in Advance	$5 00
Three Months	1 25
By the Week	10

EAST LIVERPOOL, O., SATURDAY, JUNE 13.

For President,
WILLIAM McKINLEY,
Of Ohio.

REPUBLICAN TICKET.

For Electors at Large,
ISAAC F. MACK,
ALBERT C. DOUGLASS.

For Secretary of State,
CHARLES KINNEY.

For Judge of Supreme Court,
MARSHALL J. WILLIAMS.

For Member of Board of Public Works,
FRANK HUFFMAN.

For Congress,
ROBERT W. TAYLER.

For Judge of the Circuit Court,
J. B. BURROWS.

For Judge of Common Pleas Court,
P. M. SMITH.

For Probate Judge,
J. C. BOONE.

For Clerk of Courts,
JOHN S. M'NUTT.

For Recorder,
ED. M. CROSSER.

For Commissioner,
CHRIS. BOWMAN.

For Infirmary Director,
L. C. HOOPES.

For Coroner,
JOHN L. STRAUGHN.

HASTINGS.

M. S. Quay has his "heagle hye" on the vice presidency, but not for himself. He desireth that Governor Hastings, of the Keystone State, shall occupy a place with McKinley, in order that another friend of Matthew's may reach the gubernatorial chair of Pennsylvania. M. S. carries a long political pole, and he is generally able to reach the persimmons. Is it long enough to reach the vice presidency?

BOARD OF EDUCATION.

The present board of education is to be warmly commended by the citizens of East Liverpool. The members are doing everything in their power to aid the city in overcoming the present financial tangle, brough about by no fault of their own, and the spirit of fair play, inherent in the hearts of the voters of this United States, will compel those who attempt, through petty spleen or unfair actions, to place hindrances in their way, to step aside and let justice control. The parents of this city desire that school shall be in session the usual number of months each year, and those who attempt to compel the present board to economize, through the medium of shorter terms, will call down upon their devoted heads the righteous wrath of the people. Turn on the light.

TAXPAYERS.

Taxpayers will be interested in seeing how ordinances are "padded" out in the weakly sheet to which council has awarded the city printing. If our councilmen are honest men, fit to represent the taxpayers, they will attend to the matter at once. When the NEWS REVIEW held the printing for the city, which it has for years, council demanded that the ordinances and resolutions should be set in solid nonpareil, and orders were given to City Clerk Hanley that this rule would control. And now, in the first issue of the weakly tribune, in less than one column there exists unfair work to such an extent as to make six squares more than necessary, giving the tricky proprietor sixty cents more than he is entitled to by law. If council pays his bill, as per legal measure, Jerry will find himself called down for his petty meanness.

When You Take Your Vacation

The most necessary article to have with you (after your pocketbook) is a bottle of Foley's Colic and Diarrhoea cure. It is an absolute prevention or cure of all derangements of the bowels caused by a change of water. You are likely to need it.

For sale by Reed's and Bulger's drug stores. *

Look Out for Trilby!

Sevengali, Little Billee, Taffy and the whole troupe in a theatre, given away by the Pittsburg Dispatch, next Sunday, June 14. *

SILVER MEN WILL BOLT

Senator Teller States This as His Purpose Clearly.

CHAIRMAN CARTER WILL JOIN HIM.

So Will Senators Dubois, Mantle and Cannon—He Says the Convention Will Declare For Gold and Nominate McKinley For President.

CINCINNATI, June 13.—Senator and Mrs. Teller remained here over night enroute from Washington to St. Louis They resumed their journey today. Senator Teller, in an interview, said that McKinley would be the nominee at St. Louis on a gold standard platform. When asked what he would do he said:

"When the Republican state convention of Colorado was in session I telegraphed them that I did not desire to go to St. Louis, but that if my party sent me I would not support a gold standard candidate for president on a gold standard platform, or on a platform of doubtful import, or, in other words, a straddle. Not only did the convention elect me, but instructed the other delegates to be governed by my action. My declaration to the Republicans of Colorado is on record, and you can draw whatever conclusion you please from that."

"Will any of the other silver senators from the west refuse to support a gold standard man?"

"Certainly."

"You have no idea that Senator Carter of Montana, chairman of the Republican National committee will refuse to support the ticket under such circumstances?"

"Yes, he will, and so will Dubois, Mantle and Cannon."

"Do you believe the Democrats will go for silver?"

"It looks very strongly that way."

"Would you support a free silver Democrat as against a gold Republican?"

"Really, I do not wish to be interviewed on that point now."

The inevitable conclusion drawn from the talk with Senator Teller is that he will bolt if a gold standard ticket and platform is named.

AN EMPHATIC GOLD PLANK.

The Money Section Will Be Strong Enough For Platt Et Al.

ST. LOUIS, June 13.—It is generally believed that the declaration in favor of the gold standard in the Republican platform will be very emphatic and unequivocal. The men from the east will find that the close friends of Major McKinley are ready to offer them a financial plank that they can agree upon without hesitancy. Several drafts of a platform have been prepared, and it is now believed that a form has been secured which will be satisfactory. It will declare against the free coinage of silver unless it should be brought about by international agreement. No ratio is mentioned, and in this respect it is more acceptable to the gold men. It will also declare that the Republicans are against the debasement of the currency, and is therefore in favor of the present gold standard.

The Republican party will be given credit for having brought about the resumption act, which has also maintained every dollar at a parity whether coin or paper, and that the standard of money should be as it always has been and is now equal to that of the most enlightened nations of the world. These declarations embody the wishes of the friends of Major McKinley and the men who are now here approve them.

If the resolution should be changed it will be by the committee on resolutions or the convention itself, but this is not likely, because it contains all that is asked for, except by the most extreme gold men, who want a straight single gold standard declaration and nothing more. There is some opposition to the reference to an international agreement, but those who desire that language inserted in the resolution say that the party should not place itself in opposition to the coinage of silver under an international agreement, if such an arrangement could be made, but the party is not to be pledged to bring about such an agreement, which is a contention of some of the delegates.

It is believed by those who have examined the proposed financial resolution that it will meet every demand that can be made by the eastern men, and that it will be incorporated into the platform when adopted.

FAIRBANKS VISITS M'KINLEY.

He Gives His Idea of the Financial Plank.

CANTON, O., June 13.—The morning train Friday from Cleveland brought to Canton General C. W. Fairbanks of Indianapolis, who went to the McKinley residence, where he remained until noon. At that time he was joined by Judge William R. Day. He left for Cleveland at 12:30. General Fairbanks, in reply to a query, said he had nothing to say for publication.

Later he started for St. Louis. He was seen on the train and asked what he regarded as the probable action of the convention on the money question.

"I am of the opinion that the convention will declare unequivocally for sound money. I should not at all be surprised to see it adopt the financial plank of the Indiana platform, with the ratio clause stricken out."

"Will the tariff or money question be the issue of the campaign?"

"Both. But I expect to see the tariff dominate before the campaign is over."

Morton Men En Route.

NEW YORK, June 13.—Something like 200 Republicans bound for St. Louis have left this city, fully charged with enthusiasm for Levi P. Mortsn as a presidential candidate. They travel westward on a chartered train on the Baltimore and Ohio railroad. Thurlow Weed Barnes heads the party.

A Judge Forbids Blacklisting.

ALBUQUERQUE, N. M., June 13.—Judge Collier of the United States court has issued an order to the receiver of the Atlantic and Pacific railway forbidding the blacklisting of A. R. U. members.

FAIRBANKS WILL PRESIDE.

But Hanna Denies That He Is the McKinley Candidate.

ST. LOUIS, June 13.—It has been positively denied that the McKinley management has urged the selection of the Hon. Charles W. Fairbanks of Indiana for temporary chairman of the convention. Marcus A. Hanna has so stated. He said that Mr. Fairbanks would be acceptable and that was all. A good deal of talk in regard to the matter has been caused by a circular letter which has been sent to every member of the national committee. The letter is made up from a newspaper interview with Colonel Richard W. Thompson, a delegate-at-large from Indiana, in opposition to the selection of Mr. Fairbanks. A copy of the circular was sent to Mr Hannna. When he had read it he expressed regret that the affair had been carried to such an extreme.

Said he: "The suggestion of Mr. Fairbanks as temporary chairman of the convention came from various sections of the country, partly from members of the national committee, whose attention to Indiana had been called by its financial plank in the platform adopted by that state convention some weeks since. That plank met with so much approval that it was believed to be wise to choose a chairman from Indiana, and, as Mr. Fairbanks had been the recognized author of the financial plank of the Indiana platform, his name naturally came into the minds of those members of the committee and others who read it, and it thus occurred to suggest Mr. Fairbanks for the position. When we were approached upon the subject we simply said that Mr. Fairbanks would be acceptable. He has been urged for the honor by those who thought the speech of the temporary chairman should partake largely of the financial question."

Quite a number of the members of the national committee stated that there was no doubt of the selection of Mr. Fairbanks as temporary chairman when that order of business, the selection of temporary officers of the convention, comes before the committee this afternoon. They contend that the committee in selecting a temporary chairman who will sound the keynote of the campaign, should pay no attention to any local issue or rivalry or personal advantage.

QUAY QUITS THE FIGHT.

The Senator Says the People Demand McKinley's Nomination.

ST. LOUIS, June 13.—A most important conferance has been held in Senator Quay's rooms at which Senator Quay himself, Hon. Mark Hanna, Mr. Hahn, national committeeman from Ohio; Hobart of New Jersey, Hon. Samuel Fessenden of Connecticut and W. H. Andrews of Pennsylvania were present, and at which it was practically arranged that Mr. Quay should retire from the contest for the presidency.

He said that the contests which were now under consideration by the national committee were of little or no consequence, because it was evident that McKinley already had over 500 uncontested votes, making it evident that the people demanded his nomination. He acquiesced in the suggestion that McKinley shonld be nominated by acclamation, and said the sooner the convention performed its work and adjourned the better it would be.

QUAY MAY NAME HIM.

Likely to Control the Nomination for Second Place.

ST. LOUIS, June 13.—There has been some talk about presenting the name of Benjamin F. Tracey of New York for vice president. Ex-Governor Brown of Rhode Island and McAlpin and Morton of New York are talked of, as is also De Young of California.

Governor Morton seems to be the choice of the national committee among all the New York candidates, and if he would accept the nomination there is some reason to believe that the vice presidency would be held out to him by the powers that be, provided that Quay's consent could be secured. The friends of Garret A. Hobart of New Jersey claim that Quay is committed to him, and there are surface indications that give probability to this story.

Senator Quay, however, is very cautious in making promises, and the Hobart people may be counting their chickens before they are hatched. Quay may take it into his head, for example, to name Governor Hastings of Pennsylvania for the vice presidency. Having Hastings out of the question, it is probable that Quay, if he had to choose between Hobart and a New England man, would select the former.

NEITHER DELEGATION SEATED.

Both Factions From Delaware Shut Out. Other Contests.

ST. LOUIS, June 12.—The national Republican committee has taken action upon 6 more contests from the states of Delaware and Louisiana and the territory of Arizona and districts from Virginia, Mississippi and Alabama.

There was special interest in the contest from Delaware between the Addicks and Higgins factions. The proceedings in this contest were of a very spirited character, and the remarks made by Senator Higging and Mr. Addicks were very personal and acrimonious. In this case neither delegation was seated. In the Arizona case the members of each delegation were awarded a half seat each. Of the 16 delegates seated from Louisiana five are are for Reed and the others for McKinley.

Will Examine Carlisle Monday.

WASHINGTON, June 13.—The senate committee appointed to investigate recent bond issues decided at a meeting to ask Secretary Carlisle to appear before it at 10:30 o'clock next Monday morning. A dispatch to this effect was sent to the treasury department and Mr. Carlisle answered that he would be present at the appointed time.

Accused of Cremating a Woman.

READING, Pa., June 13.—Warrants have been issued for the arrest of James Toole, aged 50 years, on the charge of murdering Elizabeth Bossler, aged 75 years. The aged woman was burned to death in her lonely log cabin near Leesport. Toole is known to be hiding in the neighborhood and a thorough search is being made for him. He is said to be a desperate criminal.

DUN'S TRADE REVIEW.

Speculative Reaction Has Not Changed the Outlook.

THE IRON MARKETS ARE DULL.

Business Lags Owing to Uncertainty Regarding the Maintenance of Prices by the Various Pools and Combinations—Sales of Wool.

NEW YORK, June 13.—R. G. Dun & Co.'s weekly Review of Trade, issued today, says: Speculative reaction has not in the least changed the business outlook. The fictitious prices made for wheat and cotton meant no good except for individuals. The attack on stocks on Wednesday was so plainly artificial that its influence passed with the day.

The government report as to wheat indicated a much smaller yield than anybody really expects, but that has become so much the rule that the report had no real influence.

It is not the time to look for marked improvement in the industries and the best thing that can be said of them is that none have as yet been seriously disturbed by threatened labor difficulties. It seems not at all improbable that all such difficulties may be averted, except perhaps the controversy about wages of iron puddlers and tinplate workers. The output of pigiron June 1 was 182,220 tons weekly against 189,389 tons May 1, while the stocks unsold, excluding those held by the great steel companies, amounted to 785,943 tons, against 769,532 tons May 1 and only 525,617 Jan. 1. These figures show that while consumption is fair, it is much below the actual output of pigiron, and markets are extremely dull because a great number of orders for finished products are being kept back by uncertainty regarding the maintenance of prices by the various pools and combinations.

The billet pool has been able to make its first large sale, but with a guarantee of the price for months to come, while middlemen are still selling billets at Pittsburg 5 cents to $1 per ton lower than the pool price, and the apprehended weakness in finished products has clearly appeared, although the nail associations, by taking in the Pittsburg Wire company and Rackes & Co. of Pittsburg has been able to hold prices for a time. But steel bars have been sold at 1 cent against 1.2 cents asked in the same market for iron bars. Other changes in quotations are not material, but in all the markets the tendency is toward lower prices.

Sales of wool in two weeks of June have been only 5,823,500 pounds, against 12,561,965 pounds last year, and no gain is expected in the manufacture for some time to come.

Failures for the week have been 246 in the United States, against 241 last year, and 27 in Canada, against 24 last year.

Ex-Judge Maynard Dies Suddenly.

ALBANY, June 13.—Ex-Judge Isaac H. Maynard, former judge of the court of appeals and ex-attorney general, has died suddenly in his room at the Kenmore from heart trouble. He was alone in his room and was sitting in a chair at the time of his death. He had just finished his luncheon and was apparently in the best of health.

Seventy Killed by Sunstroke.

LONDON, June 13.—A special dispatch from Bombay says that the British second-class twin-screw cruiser Bonaventure has lost 70 men by sunstroke while on a voyage from Colombo to Pondicherry.

The Weather.

Generally fair; possibly preceded by light showers; light to fresh westerly winds.

YESTERDAY'S LEAGUE GAMES.

At Brooklyn—

										R	H	E
Brooklyn	0	0	3	0	0	0	0	0	1	4	8	1
Cleveland	0	0	1	1	0	1	0	0	0	3	9	1

Batteries—Grim and Payne; Zimmer and Wallace. Umpire—Emslie. Attendance, 2,500.

At Boston—

										R	H	E
Boston	1	5	3	2	1	0	2	1	*	15	24	3
Cincinnati	1	0	2	0	0	0	0	0	0	3	9	3

Batteries—Ganzell and Stivetts; Vaughn, Gray, Ehret and Fisher. Umpire—Lynch. Attendance, 3,000.

At Baltimore—

										R	H	E
Baltimore	0	0	2	1	1	2	1	2	*	9	13	1
Chicago	0	0	0	0	0	0	1	0	0	1	7	3

Batteries—Robinson and McMahon; Dailey and Friend. Umpire—Sheridan. Attendance, 2,992.

At Philadelphia—

										R	H	E
Phila	2	0	5	0	0	1	1	0	*	9	9	2
Louisville	0	1	0	0	3	0	0	4	0	8	8	4

Batteries—Grady, McGill and Orth; Miller, Hill and Smith. Umpire—Hurst. Attendance, 3,095.

At New York—

										R	H	E
New York	0	3	0	0	0	0	0	0	0	3	4	2
Pittsburg	0	0	0	4	0	0	2	0	0	6	14	2

Batteries—Farrell and Meekin; Sugden and Foreman. Umpire—Campbell. Attendance, 3,500.

At Washington—

										R	H	E
Washington	2	0	0	4	8	1	2	2	0	19	18	4
St. Louis	1	0	0	0	2	2	0	0	1	6	13	2

Batteries—McGuire, McCauley and King; McFarland, Parrott and Hart. Umpires—Weidman and Keefe. Attendance, 5,750.

Standing of the Clubs.

	W	L	Pc		W	L	Pc
Baltimore	28	16	.636	Pittsburg	22	21	.512
Cleveland	26	15	.634	Brooklyn	23	22	.511
Phila	28	19	.596	Chicago	23	24	.489
Boston	25	18	.581	New York	20	26	.435
Cincinnati	27	20	.574	St. Louis	13	31	.293
Wash	23	20	.535	Louisville	9	35	.205

Games Scheduled Today.

Cleveland at Brooklyn; Chicago at Baltimore; Louisville at Philadelphia; Pittsburg at New York; Cincinnati at Boston and St. Louis at Washington.

Yesterday's Interstate Games.

At Jackson—Jackson, 9 runs, 11 hits, 2 errors; New Castle, 1 run, 9 hits, 4 errors. Batteries—Miller and Myers; Brown and Lavelle.

Interstate Games Scheduled Today.

Wheeling at Saginaw; Washington at Ft. Wayne; New Castle at Jackson and Youngstown at Toledo.

Interstate League Standing.

	W	L	Pc		W	L	Pc
Ft. Wayne	26	7	.788	Toledo	17	17	.500
Wheeling	19	13	.594	Wash'ton	13	19	.406
Jackson	19	16	.543	Saginaw	12	21	.364
New Castle	18	16	.524	Youngsto'n	10	23	.303

SIX LAWS TO BE TESTED.

Supreme Court Will Pass Upon Special Local Legislation In Cities.

COLUMBUS, June 13.—Six local laws passed by the last legislature, applying to the city of Cleveland, are to be tested at once in the supreme court. The laws to be tested are the garbage law, the flushing tunnel law, the park law, etc. The principles involved are almost the same as those in the case of the Cincinnati waterworks laws. The main question at issue is whether cities can be classified for the purpose of evading the constitutional prohibition of special legislation.

This point is brought out sharply and distinctly in the pleadings and in such a way that it must be passed upon by the supreme court. The style of one of the cases is W. J. Hayes vs. the city of Cleveland. Five other cases bear the title of William G. Dietz vs. the city of Cleveland. The suits were for injunction, and proforma judgments sustaining the laws have been secured in the lower courts. Leave was obtained to file petitions in error in the supreme court, and the cases were advanced on the docket to June 17. The laws authorize bond issues aggregating $6,000,000.

M'MAHON TO PRESIDE.

Official Program For the Democratic State Convention Announced.

COLUMBUS, June 13.—M. A. Smalley of Upper Sandusky, chairman of the Democratic State committee, has issued the official program of the Democratic State convention. The convention will be held in the High Street Theater, adjoining the Chittenden hotel.

As provided for at the meeting of the State Central committee, Hon. John A. McMahon will be the temporary chairman, S. H. Holding the temporary secretary and Edward Renau the temporary sergeant-at-arms. Rev. Dr. W. H. Fishburn of Columbus will act as chaplain, and Thomas J. Dundon, also of this city, will be the first assistant sergeant-at-arms. The first day of the convention will be devoted to district delegation and committee meetings.

Daughter of Insane Woman Disappears.

SPRINGFIELD, O., June 13.—R. W. Athy, living near Enon, has reported to the police of this city that Katie Addington, aged 13, whom he took from the Children's home about four years ago, and who has been living with his family ever since, has left home, taking with her all her school books, clothes, etc. The mother of the child is at present an inmate of the Dayton asylum for the insane, and it is feared that the girl has become mentally unbalanced, because, as far as is known, she had no motive for leaving home.

Money Made Him Crazy.

FINDLAY, June 13.—Michael Fisher, a farmer residing in Orange township, who was poor a year ago and suddenly leaped into wealth on account of the discovery of oil on his farm, will be tried for lunacy. He believes people are conspiring to rob him of his new found wealth. He is worth over $100,000.

Suicided With Dynamite.

CINCINNATI, June 13.—Frederick Mehla, a laborer, has committed suicide in a field near his home in Fairmount by literally blowing himself to pieces with dynamite. The sight which the remains of the unfortunate man presented after the explosion was a horrible one.

Parnell Declared Guilty.

LONDON, O., June 13.—The jury in the case of Edward Parnell, the young man charged with murder in the second degree for the killing of Benjamin F. Black, returned a verdict of manslaughter. The defendant's counsel made a motion for a new trial.

A Lover's Double Crime.

CHILLICOTHE, O., June 13.—Thomas White, after a brief quarrel at the Hotel Carson, with Miss Edith McKelvey, his sweetheart, shot her fatally and then killed himself. Both were favorably known.

"THE TRIUMPH OF LOVE

IS HAPPY, FRUITFUL MARRIAGE." Every Man Who Would Know the Grand Truths, the Plain Facts, the New Discoveries of Medical Science as Applied to Married Life, Who Would Atone for Past Errors and Avoid Future Pitfalls, Should Secure the Wonderful Little Book Called "Complete Manhood, and How to Attain It."

"Here at last is information from a high medical source that must work wonders with this generation of men."

The book fully describes a method by which to attain full vigor and manly power.

A method by which to end all unnatural drains on the system.

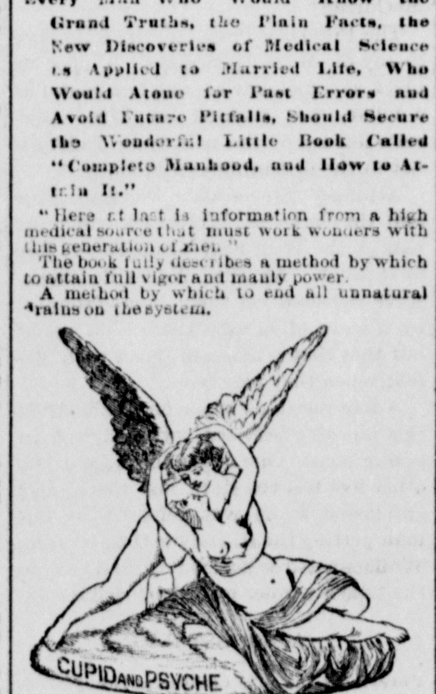

To cure nervousness, lack of self-control, despondency, &c.

To exchange a jaded and worn nature for one of brightness, buoyancy and power.

To cure forever effects of excesses, overwork, worry, &c.

To give full strength, development and tone to every portion and organ of the body.

Age no barrier. Failure impossible. Two thousand references.

The book is purely medical and scientific, useless to curiosity seekers, invaluable to men only who need it.

A despairing man, who had applied to us, soon after wrote:

"Well, I tell you that first day is one I'll never forget. I just bubbled with joy. I wanted to hug everybody and tell them my old self had died yesterday, and my new self was born to-day. Why didn't you tell me when I first wrote that I would find it this way?"

And another thus:

"If you dumped a cart load of gold at my feet it would not bring such gladness into my life as your method has done."

Write to the ERIE MEDICAL COMPANY Buffalo, N. Y., and ask for the little book called "COMPLETE MANHOOD." Refer to this paper, and the company promises to send the book, in sealed envelope, without any marks, and entirely free, until it is well introduced.

There is no dividing line.

BattleAx PLUG

A GREAT BIG PIECE FOR 10 CENTS

DON'T FORGET for 5 cents you get almost as much "Battle Ax" as you do of other brands for 10 cents.

DON'T FORGET that "Battle Ax" is made of the best leaf grown, and the quality cannot be improved.

DON'T FORGET, no matter how much you are charged for a small piece of other brands, the chew is no better than "Battle Ax."

DON'T FORGET, "Economy is wealth," and you want all you can get for your money. Why pay 10 cents for other brands when you can get "Battle Ax" for 5 cents?

SUPERIOR. ARTISTIC. THE BEST.

JOB PRINTING.

SKILLED WORKMEN

Nowhere in Eastern Ohio can there be found a more complete Job Printing establishment than that connected with the NEWS REVIEW.

Everything new and up-to-date. Machinery of the latest pattern.

Fine catalogue work and high-grade color printing is a specialty.

Result in 4 weeks.

Sex-ine Pills RESTORE LOST VIGOR

When in doubt what to use for Nervous Debility, Loss of Sexual Power (in either sex), Impotency, Atrophy, Varicocele and other weaknesses, from any cause, use Sexine Pills. Drains checked and full vigor quickly restored. If neglected, such troubles result fatally. Mailed anywhere, sealed, for $1.00; 6 boxes for $5.00. With every $5.00 order we give a legal guarantee to cure or refund the money. Address PEAL MEDICINE CO., Cleveland, Ohio.

For sale by Alvin H. Bulger, Druggist, Cor. Sixth and West Market East Liverpool, Ohio

BEFORE AND AFTER USING.

RESTORED MANHOOD DR. MOTT'S NERVERINE PILLS

The great remedy for nervous prostration and all nervous diseases of the generative organs of either sex, such as Nervous Prostration, Failing or Lost Manhood, Impotency, Nightly Emissions, Youthful Errors, Mental Worry, excessive use of Tobacco or Opium, which lead to Consumption and Insanity. With every $5 order we give a written guarantee to cure or refund the money. Sold at $1.00 per box, 6 boxes for $5.00. DR. MOTT'S CHEMICAL CO., Cleveland, Ohio.

For sale at Will Reed's Opera House Pharmacy, Sixth Street, East Liverpool, Ohio

REED TO THE END.

He Telegraphs to Platt Repudiating Manley's Act.

TOM PLATT THREATENING A BOLT.

A Rumor That the Anti-McKinleyites Will Demand a Gold Plank Too Emphatic For the Middle West — May Bring on a Fight.

ST. LOUIS, June 13.—The movements of the men who are opposed to McKinley have been very quiet, but it is understood that since the arrival of Mr. Quay there has been a conference of men representing the different candidates, those present being Platt for Mr. Morton, Quay for himself, Henderson for Mr. Allison and an eastern man representing Mr. Reed. It was ununderstood that the conference was not with the hope of defeating the nomination of McKinley, because Mr. Quay and Mr. Manley have already conceded the nomination of the Ohio man on the first ballot, but that it was proposed to prepare a platform on the money question which was to be insisted upon at all hazards, and to give it to the McKinley men as one of the demands of the opposition. It was understood that the declaration was to be unequivocally for gold.

In this connection, it is said, the declaration will be so pronounced that it will not be acceptable to the great middle west, which is here solid for McKinley, and may precipitate a fight. This is one of the many stories in circulation, indicating that the arrival of Mr. Platt and Mr. Quay had made the opposition more formidable than was supposed. As the McKinley men here are for the most part talking in favor of a strong declaration in favor of gold, they say that there cannot be very much difficulty in adjusting a financial plank to suit the men who will vote for the other four candidates.

There is in circulation a report that Thomas C. Platt has declared his intention of bolting or walking out of the convention if the six contestants from New York should be seated. It is learned from members of the national committee that in all probability the six Platt men will be thrown out and the other men placed on the temporary roll. The report of what Platt had said was reported to Mr. Hanna and he declined to discuss the matter in any way. "I shall not get excited over this even if Mr. Platt said it," Mr. Hanna remarked, and when assured that Platt had made the remark, he was not disturbed.

To a reporter Mr. Platt said that he had not spoken particularly of the New York delegates which were contested, but upon the whole proceeding in the committee. "They are riding rough shod over everything," he said. "The question of a man's title to a seat is not considered on its merit, but as to his position on presidential candidates. Mr. Hahn, the member of the committee from Ohio, has declared that the only question involved in these contests is whether or not the man is for McKinley, and that line of policy is what New York objects to."

Mr. Platt reiterated that he has continually declared that Mr. Morton's name will be presented and voted for.

When asked what he had to say about Mr. Manley's manifesto, he said he did not think it had made any appreciable difference in the situation. He was very sorry that Mr. Manley had made the statement and was at a loss to explain it except that the Maine committeeman must have become demoralized when there was no necessity for it. Mr. Platt has received a dispatch from Mr. Reed, who says that Mr. Manley's utterance was wholly unauthorized, and expressed his astonishment that Manley had taken such a course.

One of Platt's friends stated emphatically that the position of Mr. Platt was that in case six regularly elected delegates in New York should be unseated, there would be 60 more delegates who would walk out of the convention. This view is controverted by some of the delegates from New York on the ground who say that there are from 25 to 30 delegates from New York who are ardent McKinley men and cannot be expected to follow Platt in any such move.

VERY MAD AT MANLEY.

Reed and His Friends In the Fight to Stay.

WASHINGTON, June 13.—The friends of Speaker Reed in Washington say that notwithstanding Mr. Manley's statement they will continue in the fight to the last. The speaker has been in frequent telegraphic communication with his friends at St. Louis. He has asked them to go into the fight and they have responded that they will stick to him. The speaker's friends here are indignant at Mr. Manley and say that besides its effect on the speaker's canvass it will demoralize the fight which is to be made for a straight gold platform under the leaeership of Mr. Reed's lieutenant, Senator Lodge.

Mr. Lodge, they say, is to be on the committee on resolutions and is to make the fight on the money plank in the committee, and later, if necessary, on the floor of the convention. The speaker will remain here until to-morrow, when he will leave for New York. He had no public comment to make on Mr. Manley's statement. His private secretary said: "Mr. Reed could not believe it, and so stated when he was first informed of the existence of the statement.. The expression of that belief speaks eloquently enough, it seems to me."

Senator Allison will leave here today for his home in Iowa. Tomorrow Senator Dubois will leave for St. Louis to assist Senator Teller in his fight for silver.

Reed Train Leaves Maine.

PORTLAND, Me., June 13.—A special train bearing the Reed Republican club of Maine has left for St. Louis. "No surrender" was the cry and the delegates were unanimous for the nomination of Thomas B. Reed for president and for nothing else. Each delegate wore a badge of white satin inscribed "State of Maine" in gold letters at the top. Beneath this is a large medallion bearing the portrait of Mr. Reed.

ANOTHER CUBAN EXPEDITION.

Steamer Leaves New York Laden With Men and Ammunition.

NEW YORK, June 13.—Gonzalo de Quesada, secretary of the Cuban delegation in Washington, appeared at the office of the junta last Tuesday afternoon and was closeted for several hours with Delegate Palma. He returned on the midnight train to Washington and the object of his visit was not known at the time. It has been learned since, however, that he came to New York to witness the departure of another Cuban expedition.

Late Tuesday evening a steamer with a black hull and funnels dropped quietly down the North river and anchored off Liberty island. The name of the mysterious vessel has not been ascertained, but it is known that before daybreak Wednesday morning two lighters came alongside, bringing a large cargo of arms and ammunition, with a portion of the crew, the remainder being already on board.

There were 108 men in the party, among them a few Americans and Englishmen, besides two Russian nihilists, experts in the use of dynamite. In the cargo was a ton and a half of dynamite and several hundred Mauser rifles. Each man was provided with a brown canvas uniform and a panama hat.

The commander of the expedition was Colonel Henry M. Edwards, formerly an officer in the British army. Besides being a veteran of the Transvaal campaign of 1880, he has taken part in nearly every revolution which has taken place recently in South America. He has seen service in Paraguay, Argentina, Bolivia and Brazil. During the last few weeks he has spent considerable time at the office of the Junta in this city. He is a tall, military looking man, and has a great reputation as a good soldier and disciplinarian.

EMINENT MEN APPOINTED.

They Will Investigate the Condition of the Seal Herds.

WASHINGTON, June 13.—The president has appointed David Starr Jordan, president of Leland Stanford, Jr., university, California; Lieutenant commander Jefferson F. Moser, commanding the United States fish commission steamer Albratross; Dr. Leon Hard Stejneger, curator of reptiles in the United States National museum; Frederick A. Lucas, curator of comparative anatomy in the United States National museum, and C. H. Townsend of the United States fish commission as a commission under the joint resolution of congress approved June 8, 1896, to conduct a scientific investigation of the condition of the fur seal herds on the islands of the North Pacific ocean and Bering sea.

All of these gentlemen are said to be men of the highest attainments in their respective lines of scientific research, and in every way are eminently fitted to conduct the investigation. Their reputation as scientists, it is said at the treasury department, is such as will command for their report the full confidence of the British government.

THE BANDITS GOT SCARED.

A Holdup That Came to Naught In West Virginia.

HUNTINGTON, W. Va., June 13.—Forty miles east of Charleston, at Cotton Hill, on the C. and O. road, masked men have attempted to hold up the Washington and Cincinnati express train. They boarded the train at Thurmond and crawled over the tender of the engine into the cab with revolvers drawn. The engineer stopped the train and he was commanded to cut loose the express car.

This was done, but by this time all the passengers were awakened and the lights were extinguished. After 10 minutes' work the bandits became frightened and escaped to the mountains.

Gift to Ballington Booth's Army.

CHICAGO, June 13.—The largest gift yet bestowed in this country upon either the Volunteers or the Salvation Army has been made to Commander Ballington Booth's army, the Volunteers, by Mrs. Julia C. Daly of this city. The donation consists of two lots at Monroe street and Hanan avenue, valued at $10,000, and is absolutely unconditional. The benefits will be devoted to the local army.

Killed the Wrong Man.

LAKE CITY, Colo., June 13.—At the Crystal Palace dance hall here Jessie Landers attempted to shoot Frank McDonald, of whom she was jealous. She fired three shots, one of which killed Louis Estey, a young man. The woman then shot herself, inflicting a probably fatal wound.

Reed Calls on Cleveland.

WASHINGTON, June 13.—Speaker Reed has spent half an hour in consultation with the president before the meeting of the cabinet. It was said that the object of his call was to take leave formally of the president.

PITH OF THE NEWS.

A woman and her two children were burned to death by a fire at Whiting, Ind.

A Cuban filibuster left New York harbor with a burden of men and ammunition.

The Democrats of Indiana protested against Senator Tillman's speaking in that State.

Ex-Consul General R. O. Williams took leave of Captain General Weyler and sailed from Cuba.

John Raymond, 11 years, and Michael, aged 12, brothers, have confessed at Atlantic City to committing many robberies.

Admiral Bunce will be relieved by Admiral Ramsey as commander of the North Atlantic squadron before the summer cruise.

Pierpont Morgan stated that the adoption of the gold standard by the United States would satisfy European capitalists and most Americans.

Clara Barton writes to a Pittsburg man that the Turks have not only not interfered with the Armenian relief work, but that the local authorities have aided her in it.

A pledge to support no man favoring silver is being circulated among Democrats at Burlington, Ia., and is receiving the signatures of many prominent and old members of the party.

Forest fires, originating from a locomotive spark on the Central railroad, swept away two hotels and two houses, besides doing untold damage to cranberry bogs at Lanoka, near Tom's river.

THE TEACHER TAUGHT.

Why Sir Edwin Arnold Ceased to Use the Rod on His Pupils.

Sir Edwin Arnold, in his autobiography, tells the unique story of how, as master of the Birmingham Grammar school, he was caned by one of the boys.

The class was engaged on Cicero. Some disorder occurred near the master's chair, and seizing the cane he "gave a nasty cut upon the too tempting back of one youth who seemed to be the offender." "If you please, sir," said the boy, squirming, "I did nothing. It was Scudamore that kicked me in the stomach underneath the desk."

The statement was true. Scudamore had demanded from his neighbor, quite illegitimately, the explanation of an obscure passage, and, not being attended to, had taken this much too emphatic means of enforcing attention. Having called the class up, Arnold said to the doubly wronged boy, who was still rubbing the place: "It is I who am most to blame for having dealt you an undeserved blow. Take that cane and give it back to me as hard as you got it." "No, sir," the lad answered; "I can't do that." The whole great schoolroom was now listening, masters and all. Arnold insisted. "Jones, you must obey me, and if you disobey, I am sorry to say I shall make you write out that page of Cicero three times, staying in to do it."

Whether it was desperation at this dreadful alternative or the sparkling eyes of his class fellows, evidently longing to have the good luck themselves of "licking" a master, that suddenly inspired Jones, I know not. What I do know is that he reached forth his hand, took the cane and dealt me no sham stroke, but the severest and most telling cut over my shoulders. I had no idea that the ridiculous instrument could sting as it did, like a scorpion. "Rubbing the place" in my own turn, I managed to thank Jones for his obliging compliance, and then said to him: "Break that detestable weapon across your knee and throw it out of the window. Never again will we have anything to do with such methods here."

Sir Edwin Arnold adds that corporal punishment is, in his view, a cowardly and clumsy expedient, and that "he who cannot teach without the stick had better get some other business."—London Globe.

EXCURSION RATES

To Pittsburg, Washington, St. Louis, Chicago and Elsewhere.

Special excursion tickets will be sold via Pennsylvania short lines as follows:

To St. Louis June 12, 13, 14 and 15, for the Republican National convention; good returning until June 21, inclusive.

Special local excursions will also be run during the season in addition to that foregoing. Please bear in mind the concessions in fare will be granted over the Pennsylvania short lines, the desirable route on which all the comforts of travel may be enjoyed. Applications for information addressed to passenger and ticket agents of the Pennsylvania system will be cheerfully and promptly answered. The person to see at East Liverpool is Adam Hill.

DEMOCRATIC NATIONAL CONVENTION.

Tickets to Chicago will be sold at reduced rates via Pennsylvania lines July 3, 4, 5 and 6; good returning until July 12; details may be obtained by applying to ticket agents of Pennsylvania lines.

ST. LOUIS EXCURSIONS.

June 12, 13, 14 and 15, via Pennsylvania lines; good returning until June 21. Rates and time of trains may be obtained of Pennsylvania line ticket agents.

UNIFORMED ATTENDANTS

For Eastern Passengers via Pennsylvania Lines.

A uniformed parcel porter service was recently established at the Jersey City passenger station of the Pennsylvania lines. The duties of these porters are to look after the comfort of all arriving and departing passengers over the Pennsylvania system, and to accompany them (if desired) between Cortlandt street ferry, New York city, and the American line pier, Sixth Avenue electric railroad, and the Central Railroad of New Jersey station; also between Desbrosses street ferry, New York city, and the Ninth Avenue elevated railroad.

The uniformed parcel porter system has just been extended to the Philadelphia Broad street passenger station of the Pennsylvania lines, where porters will meet all trains and assist passengers who may desire their aid; take charge of rolling chairs when needed; meet carriages and make themselves generally useful to passengers. They will be in attendance from 6 a. m. until 12 midnight, and when accompanying passengers will carry parcels and hand baggage.

They are not permitted to charge for this service, nor to intimate in any way that a fee will be expected. Any recognition of their service must be in the nature of a positive gratuity, entirely optional with the person served.

Ohio Prisoners of War.

KENTON, O., June 13.—The Ohio Association of Ex-Prisoners of War held its sixteenth annual reunion in this city, with about 50 present. Vice President W. P. Madden of Xenia presided during the absence of President A. J. Frazier of Dayton, on account of sickness.

Quarrymen's Strike Ended.

CLEVELAND, June 13.—The quarrymen's strike is spreading, and there is prospect of serious trouble. Sixteen hundred men are out in 14 of the quarries of the Cleveland Stone company at Berea, Westover, Columbia and Olmstead Falls, and 500 more will strike at North Amherst to-day.

Kelch's Case Before Supreme Court.

COLUMBUS, O., June 13.—Among the motions argued in the supreme court was one for leave to file a petition in error for a new trial in the case of Bushrod Kelch, the Cleveland wife murderer now in the penitentiary annex under sentence of death, to be executed July 23.

LOCAL BREVITIES.

Born to Mr. and Mrs. Fred Harrison a son.

Constable Bertele was on the sick list yesterday.

Martin Mears will leave for England in two weeks.

A private dance will be given at Turner hall Monday evening.

Born to Mr. and Mrs. Edward Hatfield, of Calcutta road, a son.

George W. Croxall and family moved to Spring Grove campground yesterday.

Councilman James Challis will leave for St. Louis this evening to attend the convention.

The Peach Tree alley sewer is being pushed as fast as possible, and soon the alley will be as clean as a new pin.

A number of young people from the city attended the lawn fete given by the Epworth league of Fredericktown, last night.

Mrs. George Meredith left for Atlantic City last night, to join her husband, who is at that place, and will probably remain two weeks.

The fire at King's feed store blazed up again this morning, but was extingushed in short order by the firemen, who have a constant eye on the ruins.

The Union pottery is the leading temperance factory of the city. The employes of that concern order and drink five gallons of buttermilk each day.

The main pier of the bridge was finished today, and carpenters will proceed to erect the scaffolds next week, in order to make preparations to construct the towers.

Commissioners Bye and Phillips were in Wellsville yesterday for the purpose of letting the contract of filling the approaches of two bridges on the Township Line road.

Lawrence and Russell Heddleson have arrived home, after visiting their father, living near Matamoras, who was dangerously ill, but is now in a fair state of recovery.

It is said that both the yellow and white ware departments of the D. E. McNicol Pottery company will be placed in partial operation next week and run until July 4.

The Christian Endeavor society of the First Fresbyterian church will give a lawn fete next Thursday evening on the lawns of George C. Murphy and F. H. Croxall, Third street.

The McKinley club will hold a special meeting tonight to hear the report of the committee appointed to make arrangements for a demonstration on the night of McKinley's nomination.

The attention of the wharf committee of council has been called to the washout that partially undermined the street car track at a point just east of the depot. The committee will give the matter attention at once.

Goodwin Brothers will remove their office from its present quarters to a more convenient place in the new addition being built. The vacated quarters will be used for warehouse purposes. The plant will not resume until after the Fourth.

The residents of Seventh street were treated last night to a taste of what the Fifth street people have endured for a long time, as an owner of a fast horse occupied a part of the evening seeing how speedy the animal could travel on that thoroughfare.

A party of the Sons of Veteran will drive out to Lisbon on Tuesday next in order to assist in the initiation of 21 candidates that evening, to be admitted to the branch of the organization there. After the latter work is performed a banquet and speech making will follow.

During the past two weeks the appearance of the passenger depot has been very much improved by the application of a number of coats of paint. Many travelers, rushing to board the cars, have accidentally brushed against the freshly painted posts, with the result that their garments were badly stained.

Residents of Sophia street claim that whenever a heavy rain storm comes, their property is well nigh flooded with a perfect deluge of water that flows down from an adjoining alley running parallel with the street, by reason of improper drainage. Councilman Challis' attention was called to the defective condition and referred the matter to the street committee.

There was a bicycle collision in front of the monument last night. Two bicyclists were riding in opposite directions, at a fair rate of speed, and both tried to pass on the same side, with the result that one man was severely bruised. If the bicycle riders would remember the rule, which says always go to the right, accidents of this kind wouldn't happen so frequently.

A few days ago a couple of girls from down the river arrived in the city for the purpose of accepting positions in a local hostelry. In the evening they thought they would take a walk, but miscalculated the size of the city, and became lost. They wandered around until a late hour, finally securing a small boy to show them the way back to the hotel. Another evidence that East Liverpool is a good sized place when viewed by new arrivals.

THE ..
CROSSER-OGILVIE CO

NOTICE.

All persons holding coupons entitling them to our book, "The Earthly Footsteps of the Man of Galilee," are requsted to present them before July 1st, as they will be discontinued at that time.

WHAT DO YOU THINK

of the best American blue prints at 5c per yard? No off brands supposed to be as good as the American prints, but every piece ticketed and stamped—positively the best blue prints made.

WHAT DO YOU THINK

of new fine white goods, plaid and striped, at 5c per yard—the same goods you have been paying 10c for?

WHAT DO YOU THINK

of two hundred styles in new wash goods to select from, ranging in price from 5c per yard up to 40c? Every pattern our own. No other store shows them.

WHAT DO YOU THINK

of one hundred styles in chintzes and percales, stripes and checks, Persian and Dresden styles, all new and all just suited for making the shirt waists that are being so largely used?

WHAT DO YOU THINK

of our line of Thompson Glove-fitting and Featherbone Corsets and Corset Waists? We are selling a ventilating summer corset at 50c that has no equal in the city. Ask to see them.

New Goods in every Department this week.

THE ...
CROSSER-OGILVIE CO

New ...
Cash Grocery.

COME AND SEE US. IT WILL PAY YOU.

I can be found at the corner of Jackson and Seventh street, in the stand lately occupied by Mr. John Pickall. Will handle the very best and choicest of groceries, provisions, and all green stuffs and berries at the lowest prices. SPOT CASH. You can save money by dealing with the

New Grocery
—OF—
WM. ROUGH.

DAVID BOYCE, President.
J. M. KELLY, Vice President.
N. G. MACRUM, Cashier.
H. H. BLYTHE, Assistant Cashier

Board of Directors:
David Boyce — W. L. Thompson
J. M. Kelly — Wm. H. Vodrey
Robert Hall — B. C. Simms
John C. Thompson.

FIRST NATIONAL BANK
OF EAST LIVERPOOL.

Capital $100,000
Surplus and Earnings 40,000

GENERAL BANKING BUSINESS

Invite Business and Personal Accounts

Safety Deposit Boxes for Rent.

198 WASHINGTON STREET

Money to Loan
On First Mortgage.
Easy Terms.
The Potters' Building & Savings Co.,

WANTED.

WANTED—ALL MY PATRONS, AND the public in general, to know that my telephone number is 93, ring 4. Call me up and leave your orders. C. H. Risinger, Messenger.

$25 REWARD OFFERED FOR THE APprehension of the party or parties who stole three water spaniel pups from the National House Tuesday. Charles Hutcheson.

WANTED—TWO EXPERIENCED DINING room girls at once. Apply at Thompson House.

HELP WANTED—FEMALE! LADIES make big wages making gentlemen's neckwear at home, by an easy method. We teach you free, and furnish work all the year Send stamp for work and particulars at once. Elite Neckwear Co., Camden, New Jersey.

CLAIRVOYANTS—EVERYTHING REvealed, reunites separated lovers, husbands, wives, parents and children; locates lost and stolen articles; advices in love, marriage, business, law suits, pension claims. Only medium in America working mystic Egyptian charms. 267 West Market street.

DRESSMAKING: — MISSES SHREEVES and Walters, at No. 204 Oak street. First-class work and absolute satisfaction guaranteed.

FOR RENT.

FOR RENT—SIX ROOMED HOUSE, EAST End, near loop. For full particulars inquire of R. V. Watson.

FOR RENT—TWO ROOMS FOR RENT IN Foutts and Stevenson's block, one a store room, the other an office.

LOST.

LOST—A GENUINE BLACK SNAKESKIN belt, somewhere between K. T. & K. pottery and Boyce's foundry, on Saturday last. A suitable reward will be paid for same, if returned to No. 250 Grove alley.

MANUFACTURERS' ASSOCIATION.

President Search Tells of the Good Things Accomplished.

CHICAGO, June 13.—The executive committee of the National Association of Manufacturers has been in session here. In his opening address President Theodore C. Search of Philadelphia reviewed the work of the association and showed that although in existence less than six months it has made rapid strides in the direction of trade extension.

A committee of manufacturers has been sent to Mexico; and July 1 30 of the leading manufacturers in nearly every department of trade will leave in a body for a three months' tour of South America. The association has secured permission from a number of leading South American countries for permanent warehouses and exhibition of American articles of manufacture.

All But Three Rescued.

TAYLORVILLE, Ind., June 13.—The Taylorville Coal Mining works have been destroyed by fire, and 85 men were entombed alive. After hours of suffocation all but three were rescued alive. The fire was caused by an explosion of gasoline.

ALL THE PEOPLE SAVE MONEY

When they Purchase Groceries of

HUNTSMAN

You will find all the necessaries of life, first class goods, at reasonable prices. It will pay you to deal with Huntsman. All seasonable fruits and vegetables. Ask for Marvin's celebrated

Quaker Bread.

Market and Fourth Sts.
HUNTSMAN.

Sporting Goods.

We Handle Everything in This Line.

It will pay you to deal with us. We handle all the popular periodicals. See our GENEVA BICYCLE.

ROSE & DIX,
Grand Opera House Entrance.

BASE BALL PARK.

Clubs or parties wishing to use West End park for base ball purposes must make arrangements in advance. Tresspassers will be summarily dealt with according to law.

ROSE & DIX, Managers.

FOR SALE!

The Following at Great Bargains:

AUTOMATIC SAFETY ENGINE.

3-horse power, in good shape. Additional machinery, requiring more power, reason for selling. A bargain. See it.

THE NEWS REVIEW OFFICE.

B. H. HODGSON,
PAPER HANGING

The time of my engagement with our church, as their city missionary having expired with the month of March, I am now at liberty to do your paper hanging in first-class style and at very reasonable figures. A card addressed to 200 Norton street, city, or a note left at

HASSEY'S ICE CREAM PARLOR

will receive my prompt attention and bring me to see you for terms and time.

PIANOS
SMITH & PHILLIPS
EAST LIVERPOOL — OHIO
WITH W. L. THOMPSON & CO.

Caution about the Use and Selections of Spectacles

"Persons having normal vision will be able to read this print at a distance of 14 inches from the eyes with ease and comfort; also will be able to read it with each eye separately. If unable to do so your eyes are defective and should have immediate attention. When the eyes become tired from reading or sewing, or if the letters look blurred and run together, it is a sure indication that glasses are needed. The lenses sold in the cheap goods are of unequal density and have imperfectly formed surfaces. Continued use of these poorer lenses will result in positive injury from the constant strain upon the muscles of accomodation to supply the defects in the glass."

DR. J. T. ROBERTS,
THE JEWELER.
Fits Eyes Correctly. Fine Watch Repairing
Ikirt Block. East Liverpool, O.

Rubber Stamps.

Exclusive agency for the Celebrated AIR CUSHION RUBBER STAMPS.

News Review.

Hassey's Parlors.

The ice cream is the best made, all flavors, large or small quantities. The confections are rich and pure. The drinks at the fountain are delicious, made from pure fruit juices.

No. 128 Sixth Street.

MISS EDITH N. SLOAN
DENTIST,

Is now located in the Golding Block, corner Fifth and Washington streets, over Erlanger's store. She will pay special attention to children's teeth.

DR. W. J. TAYLOR,
Physician and Surgeon.

Corner Sixth and East Market streets, over Atlantic Tea Store. Hours, 8 to 10 a. m.; 12 to 2 and 6 to 8 p. m.

REED TO THE END.

He Telegraphs to Platt Repudiating Manley's Act.

TOM PLATT THREATENING A BOLT.

A Rumor That the Anti-McKinleyites Will Demand a Gold Plank Too Emphatic For the Middle West — May Bring on a Fight.

ST. LOUIS, June 13.—The movements of the men who are opposed to McKinley have been very quiet, but it is understood that since the arrival of Mr. Quay there has been a conference of men representing the different candidates, those present being Platt for Mr. Morton, Quay for himself, Henderson for Mr. Allison and an eastern man representing Mr. Reed. It was ununderstood that the conference was not with the hope of defeating the nomination of McKinley, because Mr. Quay and Mr. Manley have already conceded the nomination of the Ohio man on the first ballot, but that it was proposed to prepare a platform on the money question which was to be insisted upon at all hazards, and to give it to the McKinley men as one of the demands of the opposition. It was understood that the declaration was to be unequivocally for gold.

In this connection, it is said, the declaration will be so pronounced that it will not be acceptable to the great middle west, which is here solid for McKinley, and may precipitate a fight. This is one of the many stories in circulation, indicating that the arrival of Mr. Platt and Mr. Quay had made the opposition more formidable than was supposed. As the McKinley men here are for the most part talking in favor of a strong declaration in favor of gold, they say that there cannot be very much difficulty in adjusting a financial plank to suit the men who will vote for the other four candidates.

There is in circulation a report that Thomas C. Platt has declared his intention of bolting or walking out of the convention if the six contestants from New York should be seated. It is learned from members of the national committee that in all probability the six Platt men will be thrown out and the other men placed on the temporary roll. The report of what Platt had said was reported to Mr. Hanna and he declined to discuss the matter in any way. "I shall not get excited over this even if Mr. Platt said it," Mr. Hanna remarked, and when assured that Platt had made the remark, he was not disturbed.

To a reporter Mr. Platt said that he had not spoken particularly of the New York delegates which were contested, but upon the whole proceeding in the committee. "They are riding rough shod over everything," he said. "The question of a man's title to a seat is not considered on its merit, but as to his position on presidential candidates. Mr. Hahn, the member of the committee from Ohio, has declared that the only question involved in these contests is whether or not the man is for McKinley, and that line of policy is what New York objects to."

Mr. Platt reiterated that he has continually declared that Mr. Morton's name will be presented and voted for.

When asked what he had to say about Mr. Manley's manifesto, he said he did not think it had made any appreciable difference in the situation. He was very sorry that Mr. Manley had made the statement and was at a loss to explain it except that the Maine committeeman must have become demoralized when there was no necessity for it. Mr. Platt has received a dispatch from Mr. Reed, who says that Mr. Manley's utterance was wholly unauthorized, and expressed his astonishment that Manley had taken such a course.

One of Platt's friends stated emphatically that the position of Mr. Platt was that in case six regularly elected delegates in New York should be unseated, there would be 60 more delegates who would walk out of the convention. This view is controverted by some of the delegates from New York on the ground who say that there are from 25 to 30 delegates from New York who are ardent McKinley men and cannot be expected to follow Platt in any such move.

VERY MAD AT MANLEY.

Reed and His Friends In the Fight to Stay.

WASHINGTON, June 13.—The friends of Speaker Reed in Washington say that notwithstanding Mr. Manley's statement they will continue in the fight to the last. The speaker has been in frequent telegraphic communication with his friends at St. Louis. He has asked them to go into the fight and they have responded that they will stick to him. The speaker's friends here are indignant at Mr. Manley and say that besides its effect on the speaker's canvass it will demoralize the fight which is to be made for a straight gold platform under the leaeership of Mr. Reed's lieutenant, Senator Lodge.

Mr. Lodge, they say, is to be on the committee on resolutions and is to make the fight on the money plank in the committee, and later, if necessary, on the floor of the convention. The speaker will remain here until to-morrow, when he will leave for New York. He had no public comment to make on Mr. Manley's statement. His private secretary said: "Mr. Reed could not believe it, and so stated when he was first informed of the existence of the statement.. The expression of that belief speaks eloquently enough, it seems to me."

Senator Allison will leave here today for his home in Iowa. Tomorrow Senator Dubois will leave for St. Louis to assist Senator Teller in his fight for silver.

Reed Train Leaves Maine.

PORTLAND, Me., June 13.—A special train bearing the Reed Republican club of Maine has left for St. Louis. "No surrender" was the cry and the delegates were unanimous for the nomination of Thomas B. Reed for president and for nothing else. Each delegate wore a badge of white satin inscribed "State of Maine" in gold letters at the top. Beneath this is a large medallion bearing the portrait of Mr. Reed.

ANOTHER CUBAN EXPEDITION.

Steamer Leaves New York Laden With Men and Ammunition.

NEW YORK, June 13.—Gonzalo de Quesada, secretary of the Cuban delegation in Washington, appeared at the office of the junta last Tuesday afternoon and was closeted for several hours with Delegate Palma. He returned on the midnight train to Washington and the object of his visit was not known at the time. It has been learned since, however, that he came to New York to witness the departure of another Cuban expedition.

Late Tuesday evening a steamer with a black hull and funnels dropped quietly down the North river and anchored off Liberty island. The name of the mysterious vessel has not been ascertained, but it is known that before daybreak Wednesday morning two lighters came alongside, bringing a large cargo of arms and ammunition, with a portion of the crew, the remainder being already on board.

There were 108 men in the party, among them a few Americans and Englishmen, besides two Russian nihilists, experts in the use of dynamite. In the cargo was a ton and a half of dynamite and several hundred Mauser rifles. Each man was provided with a brown canvas uniform and a panama hat.

The commander of the expedition was Colonel Henry M. Edwards, formerly an officer in the British army. Besides being a veteran of the Transvaal campaign of 1880, he has taken part in nearly every revolution which has taken place recently in South America. He has seen seen service in Paraguay, Argentina, Bolivia and Brazil. During the last few weeks he has spent considerable time at the office of the Junta in this city. He is a tall, military looking man, and has a great reputation as a good soldier and disciplinarian.

EMINENT MEN APPOINTED.

They Will Investigate the Condition of the Seal Herds.

WASHINGTON, June 13.—The president has appointed David Starr Jordan, president of Leland Stanford, Jr., university, California; Lieutenant commander Jefferson F. Moser, commanding the United States fish commission steamer Albatross; Dr. Leon Hard Stejneger, curator of reptiles in the United States National museum; Frederick A. Lucas, curator of comparative anatomy in the United States National museum, and C. H. Townsend of the United States fish commission as a commission under the joint resolution of congress approved June 8, 1896, to conduct a scientific investigation of the condition of the fur seal herds on the islands of the North Pacific ocean and Bering sea.

All of these gentlemen are said to be men of the highest attainments in their respective lines of scientific research, and in every way are eminently fitted to conduct the investigation. Their reputation as scientists, it is said at the treasury department, is such as will command for their report the full confidence of the British government.

THE BANDITS GOT SCARED.

A Holdup That Came to Naught In West Virginia.

HUNTINGTON, W. Va., June 13.—Forty miles east of Charleston, at Cotton Hill, on the C. and O. road, masked men have attempted to hold up the Washington and Cincinnati express train. They boarded the train at Thurmond and crawled over the tender of the engine into the cab with revolvers drawn. The engineer stopped the train and he was commanded to cut loose the express car.

This was done, but by this time all the passengers were awakened and the lights were extinguished. After 10 minutes' work the bandits became frightened and escaped to the mountains.

Gift to Ballington Booth's Army.

CHICAGO, June 13.—The largest gift yet bestowed in this country upon either the Volunteers or the Salvation Army has been made to Commander Ballington Booth's army, the Volunteers, by Mrs. Julia C. Daly of this city. The donation consists of two lots at Monroe street and Hanan avenue, valued at $10,000, and is absolutely unconditional. The benefits will be devoted to the local army.

Killed the Wrong Man.

LAKE CITY, Colo., June 13.—At the Crystal Palace dance hall here Jessie Landers attempted to shoot Frank McDonald, of whom she was jealous. She fired three shots, one of which killed Louis Estey, a young man. The woman then shot herself, inflicting a probably fatal wound.

Reed Calls on Cleveland.

WASHINGTON, June 13.—Speaker Reed has spent half an hour in consultation with the president before the meeting of the cabinet. It was said that the object of his call was to take leave formally of the president.

PITH OF THE NEWS.

A woman and her two children were burned to death by a fire at Whiting, Ind.

A Cuban filibuster left New York harbor with a burden of men and ammunition.

The Democrats of Indiana protested against Senator Tillman's speaking in that State.

Ex-Consul General R. O. Williams took leave of Captain General Weyler and sailed from Cuba.

John Raymond, 11 years, and Michael, aged 12, brothers, have confessed at Atlantic City to committing many robberies.

Admiral Bunce will be relieved by Admiral Ramsey as commander of the North Atlantic squadron before the summer cruise.

Pierpont Morgan stated that the adoption of the gold standard by the United States would satisfy European capitalists and most Americans.

Clara Barton writes to a Pittsburg man that the Turks have not only not interfered with the Armenian relief work, but that the local authorities have aided her in it.

A pledge to support no man favoring silver is being circulated among Democrats at Burlington, Ia., and is receiving the signatures of many prominent and old members of the party.

Forest fires, originating from a locomotive spark on the Central railroad, swept away two hotels and two houses, besides doing untold damage to cranberry bogs at Lanoka, near Tom's river.

THE TEACHER TAUGHT.

Why Sir Edwin Arnold Ceased to Use the Rod on His Pupils.

Sir Edwin Arnold, in his autobiography, tells the unique story of how, as master of the Birmingham Grammar school, he was caned by one of the boys.

The class was engaged on Cicero. Some disorder occurred near the master's chair, and seizing the cane he "gave a nasty cut upon the too tempting back of one youth who seemed to be the offender." "If you please, sir," said the boy, squirming, "I did nothing. It was Scudamore that kicked me in the stomach underneath the desk."

The statement was true. Scudamore had demanded from his neighbor, quite illegitimately, the explanation of an obscure passage, and, not being attended to, had taken this much too emphatic means of enforcing attention. Having called the class up, Arnold said to the doubly wronged boy, who was still rubbing the place: "It is I who am most to blame for having dealt you an undeserved blow. Take that cane and give it back to me as hard as you got it." "No, sir," the lad answered; "I can't do that." The whole great schoolroom was now listening, masters and all. Arnold insisted. "Jones, you must obey me, and if you disobey, I am sorry to say I shall make you write out that page of Cicero three times, staying in to do it."

Whether it was desperation at this dreadful alternative or the sparkling eyes of his class fellows, evidently longing to have the good luck themselves of "licking" a master, that suddenly inspired Jones, I know not. What I do know is that he reached forth his hand, took the cane and dealt me no sham stroke, but the severest and most telling cut over my shoulders. I had no idea that the ridiculous instrument could sting as it did, like a scorpion. "Rubbing the place" in my own turn, I managed to thank Jones for his obliging compliance, and then said to him: "Break that detestable weapon across your knee and throw it out of the window. Never again will we have anything to do with such methods here."

Sir Edwin Arnold adds that corporal punishment is, in his view, a cowardly and clumsy expedient, and that "he who cannot teach without the stick had better get some other business."—London Globe.

EXCURSION RATES

To Pittsburg, Washington, St. Louis, Chicago and Elsewhere.

Special excursion tickets will be sold via Pennsylvania short lines as follows:

To St. Louis June 12, 13, 14 and 15, for the Republican National convention; good returning until June 21, inclusive.

Special local excursions will also be run during the season in addition to that foregoing. Please bear in mind the concessions in fare will be granted over the Pennsylvania short lines, the desirable route on which all the comforts of travel may be enjoyed. Applications for information addressed to passenger and ticket agents of the Pennsylvania system will be cheerfully and promptly answered. The person to see at East Liverpool is Adam Hill.

DEMOCRATIC NATIONAL CONVENTION.

Tickets to Chicago will be sold at reduced rates via Pennsylvania lines July 3, 4, 5 and 6; good returning until July 12; details may be obtained by applying to ticket agents of Pennsylvania lines.

ST. LOUIS EXCURSIONS.

June 12, 13, 14 and 15, via Pennsylvania lines; good returning until June 21. Rates and time of trains may be obtained of Pennsylvania line ticket agents.

UNIFORMED ATTENDANTS

For Eastern Passengers via Pennsylvania Lines.

A uniformed parcel porter service was recently established at the Jersey City passenger station of the Pennsylvania lines. The duties of these porters are to look after the comfort of all arriving and departing passengers over the Pennsylvania system, and to accompany them (if desired) between Cortlandt street ferry, New York city, and the American line pier, Sixth Avenue electric railroad, and the Central Railroad of New Jersey station; also between Desbrosses street ferry, New York city, and the Ninth Avenue elevated railroad.

The uniformed parcel porter system has just been extended to the Philadelphia Broad street passenger station of the Pennsylvania lines, where porters will meet all trains and assist passengers who may desire their aid; take charge of rolling chairs when needed; meet carriages and make themselves generally useful to passengers. They will be in attendance from 6 a. m. until 12 midnight, and when accompanying passengers will carry parcels and hand baggage.

They are not permitted to charge for this service, nor to intimate in any way that a fee will be expected. Any recognition of their service must be in the nature of a positive gratuity, entirely optional with the person served.

Ohio Prisoners of War.

KENTON, O., June 13.—The Ohio Association of Ex-Prisoners of War held its sixteenth annual reunion in this city, with about 50 present. Vice President W. P. Madden of Xenia presided during the absence of President A. J. Frazier of Dayton, on account of sickness.

Quarrymen's Strike Ended.

CLEVELAND, June 13.—The quarrymen's strike is spreading, and there is prospect of serious trouble. Sixteen hundred men are out in 14 of the quarries of the Cleveland Stone company at Berea, Westover, Columbia and Olmstead Falls, and 500 more will strike at North Amherst to-day.

Kelch's Case Before Supreme Court.

COLUMBUS, O., June 13.—Among the motions argued in the supreme court was one for leave to file a petition in error for a new trial in the case of Bushrod Kelch, the Cleveland wife murderer now in the penitentiary annex under sentence of death, to be executed July 23.

LOCAL BREVITIES.

Born to Mr. and Mrs. Fred Harrison a son.

Constable Bertele was on the sick list yesterday.

Martin Mears will leave for England in two weeks.

A private dance will be given at Turner hall Monday evening.

Born to Mr. and Mrs. Edward Hatfield, of Calcutta road, a son.

George W. Croxall and family moved to Spring Grove campground yesterday.

Councilman James Challis will leave for St. Louis this evening to attend the convention.

The Peach Tree alley sewer is being pushed as fast as possible, and soon the alley will be as clean as a new pin.

A number of young people from the city attended the lawn fete given by the Epworth league of Fredericktown, last night.

Mrs. George Meredith left for Atlantic City last night, to join her husband, who is at that place, and will probably remain two weeks.

The fire at King's feed store blazed up again this morning, but was extingushed in short order by the firemen, who have a constant eye on the ruins.

The Union pottery is the leading temperance factory of the city. The employes of that concern order and drink five gallons of buttermilk each day.

The main pier of the bridge was finished today, and carpenters will proceed to erect the scaffolds next week, in order to make preparations to construct the towers.

Commissioners Bye and Phillips were in Wellsville yesterday for the purpose of letting the contract of filling the approaches of two bridges on the Township Line road.

Lawrence and Russell Heddleson have arrived home, after visiting their father, living near Matamoras, who was dangerously ill, but is now in a fair state of recovery.

It is said that both the yellow and white ware departments of the D. E. McNicol Pottery company will be placed in partial operation next week and run until July 4.

The Christian Endeavor society of the First Fresbyterian church will give a lawn fete next Thursday evening on the lawns of George C. Murphy and F. H. Croxall, Third street.

The McKinley club will hold a special meeting tonight to hear the report of the committee appointed to make arrangements for a demonstration on the night of McKinley's nomination.

The attention of the wharf committee of council has been called to the washout that partially undermined the street car track at a point just east of the depot. The committee will give the matter attention at once.

Goodwin Brothers will remove their office from its present quarters to a more convenient place in the new addition being built. The vacated quarters will be used for warehouse purposes. The plant will not resume until after the Fourth.

The residents of Seventh street were treated last night to a taste of what the Fifth street people have endured for a long time, as an owner of a fast horse occupied a part of the evening seeing how speedy the animal could travel on that thoroughfare.

A party of the Sons of Veteran will drive out to Lisbon on Tuesday next in order to assist in the initiation of 21 candidates that evening, to be admitted to the branch of the organization there. After the latter work is performed a banquet and speech making will follow.

During the past two weeks the appearance of the passenger depot has been very much improved by the application of a number of coats of paint. Many travelers, rushing to board the cars, have accidentally brushed against the freshly painted posts, with the result that their garments were badly stained.

Residents of Sophia street claim that whenever a heavy rain storm comes, their property is well nigh flooded with a perfect deluge of water that flows down from an adjoining alley running parallel with the street, by reason of improper drainage. Councilman Challis' attention was called to the defective condition and referred the matter to the street committee.

There was a bicycle collision in front of the monument last night. Two bicyclists were riding in opposite directions, at a fair rate of speed, and both tried to pass on the same side, with the result that one man was severely bruised. If the bicycle riders would remember the rule, which says always go to the right, accidents of this kind wouldn't happen so frequently.

A few days ago a couple of girls from down the river arrived in the city for the purpose of accepting positions in a local hostelry. In the evening they thought they would take a walk, but miscalculated the size of the city, and became lost. They wandered around until a late hour, finally securing a small boy to show them the way back to the hotel. Another evidence that East Liverpool is a good sized place when viewed by new arrivals.

THE ..
CROSSER-
OGILVIE CO

NOTICE.

All persons holding coupons entitling them to our book, "The Earthly Footsteps of the Man of Galilee," are requsted to present them before July 1st, as they will be discontinued at that time.

WHAT DO YOU THINK

of the best American blue prints at 5c per yard? No off brands supposed to be as good as the American prints, but every piece ticketed and stamped—positively the best blue prints made.

WHAT DO YOU THINK

of new fine white goods, plaid and striped, at 5c per yard—the same goods you have been paying 10c for?

WHAT DO YOU THINK

of two hundred styles in new wash goods to select from, ranging in price from 5c per yard up to 40c? Every pattern our own. No other store shows them.

WHAT DO YOU THINK

of one hundred styles in chintzes and percales, stripes and checks, Persian and Dresden styles, all new and all just suited for making the shirt waists that are being so largely used?

WHAT DO YOU THINK

of our line of Thompson Glove-fitting and Featherbone Corsets and Corset Waists? We are selling a ventilating summer corset at 50c that has no equal in the city. Ask to see them.

New Goods in every Department this week.

THE ...
CROSSER-
OGILVIE CO

New ...
Cash Grocery.

COME AND SEE US. IT WILL PAY YOU.

I can be found at the corner of Jackson and Seventh street, in the stand lately occupied by Mr. John Pickall. Will handle the very best and choicest of groceries, provisions, and all green stuffs and berries at the lowest prices. SPOT CASH. You can save money by dealing with the

New Grocery
—OF—
WM. ROUGH.

DAVID BOYCE, President.
J. M. KELLY, Vice President.
N. G. MACRUM, Cashier.
H. H. BLYTHE, Assistant Cashier

Board of Directors:
David Boyce — W. L. Thompson
J. M. Kelly — Wm. H. Vodrey
Robert Hall — B. C. Simms,
John C. Thompson.

FIRST NATIONAL BANK
OF EAST LIVERPOOL.

Capital $100,000
Surplus and Earnings 40,000

GENERAL BANKING BUSINESS

Invite Business and Personal Accounts

Safety Deposit Boxes for Rent.

198 WASHINGTON STREET

Money to Loan
On First Mortgage.
Easy Terms.
The Potters' Building & Savings Co.,

WANTED.

WANTED—ALL MY PATRONS, AND the public in general, to know that my telephone number is 93, ring 4. Call me up and leave your orders. C. H. Risinger, Messenger.

$25 REWARD OFFERED FOR THE APprehension of the party or parties who stole three water spaniel pups from the National House Tuesday. Charles Hutcheson.

WANTED—TWO EXPERIENCED DINING room girls at once. Apply at Thompson House.

HELP WANTED—FEMALE! LADIES make big wages making gentlemen's neckwear at home, by an easy method. We teach you free, and furnish work all the year Send stamp for work and particulars at once. Elite Neckwear Co., Camden, New Jersey.

CLAIRVOYANTS—EVERYTHING REvealed, reunites separated lovers, husbands, wives, parents and children; locates lost and stolen articles; advices in love, marriage, business, law suits, pension claims. Only medium in America working mystic Egyptian charms. 267 West Market street.

DRESSMAKING: — MISSES SHREEVES and Walters, at No. 204 Oak street. First-class work and absolute satisfaction guaranteed.

FOR RENT.

FOR RENT—SIX ROOMED HOUSE, EAST End, near loop. For full particulars inquire of R. V. Watson.

FOR RENT—TWO ROOMS FOR RENT IN Foutts and Stevenson's block, one a store room, the other an office.

LOST.

LOST—A GENUINE BLACK SNAKESKIN belt, somewhere between K. T. & K. pottery and Boyce's foundry, on Saturday last. A suitable reward will be paid for same, if returned to No. 250 Grove alley.

MANUFACTURERS' ASSOCIATION.

President Search Tells of the Good Things Accomplished.

CHICAGO, June 13.—The executive committee of the National Association of Manufacturers has been in session here. In his opening address President Theodore C. Search of Philadelphia reviewed the work of the association and showed that although in existence less than six months it has made rapid strides in the direction of trade extension.

A committee of manufacturers has been sent to Mexico; and July 1 30 of the leading manufacturers in nearly every department of trade will leave in a body for a three months' tour of South America. The association has secured permission from a number of leading South American countries for permanent warehouses and exhibition of American articles of manufacture.

All But Three Rescued.

TAYLORVILLE, Ind., June 13.—The Taylorville Coal Mining works have been destroyed by fire, and 85 men were entombed alive. After hours of suffocation all but three were rescued alive. The fire was caused by an explosion of gasoline.

ALL THE PEOPLE
SAVE MONEY

When they Purchase Groceries of

HUNTSMAN

You will find all the necessaries of life, first class goods, at reasonable prices. It will pay you to deal with Huntsman. All seasonable fruits and vegetables. Ask forMarvin's celebrated . .

Quaker
Bread.

Market and Fourth Sts.
HUNTSMAN.

Sporting Goods.

We Handle Everything in This Line.

It will pay you to deal with us. We handle all the popular periodicals. See our GENEVA BICYCLE.

ROSE & DIX,
Grand Opera House Entrance.

BASE BALL PARK.

Clubs or parties wishing to use West End park for base ball purposes must make arrangements in advance. Tresspassers will be summarily dealt with according to law.

ROSE & DIX, Managers.

FOR SALE!

The Following at Great Bargains:

AUTOMATIC SAFETY ENGINE.

3-horse power, in good shape. Additional machinery, requiring more power, reason for selling. A bargain. See it.

THE NEWS REVIEW OFFICE.

B. H. HODGSON,
PAPER HANGING

The time of my engagement with our church, as their city missionary having expired with the month of March, I am now at liberty to do your paper hanging in first-class style and at very reasonable figures. A card addressed to 200 Norton street, city, or a note left at

HASSEY'S ICE CREAM PARLOR

will receive my prompt attention and bring me to see you for terms and time.

PIANOS
SMITH & PHILLIPS
EAST LIVERPOOL — OHIO
WITH W. L. THOMPSON & CO.

Caution about the Use and Selections of Spectacles

"Persons having normal vision will be able to read this print at a distance of 14 inches from the eyes with ease and comfort; also will be able to read it with each eye separately. If unable to do so your eyes are defective and should have immediate attention. When the eyes become tired from reading or sewing, or if the letters look blurred and run together, it is a sure indication that glasses are needed. The lenses sold in the cheap goods are of unequal density and have imperfectly formed surfaces. Continued use of these poorer lenses will result in positive injury from the constant strain upon the muscles of accommodation to supply the defects in the glass."

DR. J. T. ROBERTS,
THE JEWELER,
Fits Eyes Correctly. Fine Watch Repairing
Ikirt Block, East Liverpool, O.

Rubber Stamps.
Exclusive agency for the Celebrated AIR CUSHION RUBBER STAMPS.
News Review.

Hassey's Parlors.

The ice cream is the best made, all flavors, large or small quantities. The confections are rich and pure. The drinks at the fountain are delicious, made from pure fruit juices.

No. 128 Sixth Street.

MISS EDITH N. SLOAN
DENTIST,

Is now located in the Golding Block, corner Fifth and Washington streets, over Erlanger's store. She will pay special attention to children's teeth.

DR. W. J. TAYLOR,
Physician and Surgeon.

Corner Sixth and East Market streets, over Atlantic Tea Store. Hours, 8 to 10 a. m.; 12 to 2 and 6 to 8 p. m.

The N

$8.88

Have you seen our show window and noticed the wonderful bargains we are offering? Our display of suits for $8.88 is simply remarkable. You will find nothing like them among the wonderful clearance sales now advertised. Nothing talks like figures. Our stock is too large for this season of the year, and we are going to reduce it at some price.

Do You Want ....a Bargain....? in a suit for yourself or boy?

If so, comes now. We will surprise you. Our stock of summer hats, underwear, neckwear, hosiery, and all kinds of men's furnishings is full and complete.

Mothers, don't fail to see our bargains in children's suits.

See Our ....
Imperial Hat.

GEO. C. MURPHY,

Bargain One Price

Clothier, Hatter, Furnisher.

HOUSE CLEANING SEASON.

YOU NEED

Sponges, Chamois Skins, Borax, Varnish, Paints, Stains, etc., to cleanse and beautify your house. Call at

BULGER'S

and supply yourself. And don't forget we fill your prescriptions more correctly and cheaper than others.

These shoes fit to perfection and wear as only the best of leather can. They're shapely, pliant—the most comfortable of footwear. They always manage to let in air and keep out water.

For sale by **J. R. WARNER & CO.**, East Liverpool, Ohio.

ATLANTIC TEA CO.

WE LEAD

Let Those Who Can, Follow.

Standard Tomatoes	per can 5c
Fancy Illinois Sugar Corn	per can 5c
Cal. Apricots	per can 12½c
Cal. Egg Plums	per can 12½c
Table Peaches	per can 10c
Apple Butter	per can 10c
Oil Sardines	per can 3c
Mustard Sardines	per can 6c
Fresh Rolled Oats	12lb for 25c
Fresh Oatmeal	12lb for 25c
Mail Pouch Tobacco	per lb. 28c
Cal. Evap. Peaches	per lb. 5c
Fresh Ginger Snaps	per lb. 5c
Fresh Lunch Cakes	per lb. 6¼c
Fresh Lemon Cakes	per lb. 6¼c
Gold Dust	per pkg. 18c
Star Candles 8's	per lb. 8c
Carpet Tacks, 8 oz	per box 1c
Clothes Pins	per doz. 1c
18½ Granulated	1.00
20 A Sugar	1.00
22 Coffee Sugar	1.00
1 can Corn [Silver Brand]	4c

ATLANTIC TEA CO.

120 Sixth Street.

All Goods First Class.

CHURCH CHIMES.

Services at the Various Places of Worship Tomorrow.

The Sunday school of the Christian church will convene at 9:30 a. m., in the Young Men's Christian association rooms, to be followed by prayer meeting at 10:45.

Reverend R. F. Sears. pastor of the Second M. E. church, will address the young men's meeting at the Young Men's Christian association rooms to morrow afternoon at 4 oc'lock.

St Stephen's church—Morning prayer and sermon at 10:45. Subject of sermon, "Sunday School Work in the Church." Evening prayer and sermon at 7:30 p. m., subject "Address to the Children of Sunday School." All seats free.

Methodist Protestant church—Rev. R. B. Whitehead, pastor—Children's day services, morning 10:45 and evening 7:45 p. m. Special music and addresses. Sabbath school 9:30 p. m,; Christian Endeavor 6:30 p. m. Parents are especially invited.

First United Presbyterian church, Rev. J. C. Taggart, D. D., pastor—Preaching at 11 a. m., "Standing by the Cross;" at 7:45 p. m., "Silence in the Presence of False Accusations." Communion of the Lord's Supper at the morning service.

First Presbyterian church, Rev. John Lloyd Lee, pastor—Children's day exercises at 11 a. m.; special music. Preaching 7:30 p. m., subject: "Natural and Spiritual Sight Seeing, or Some Things We Have Not Seen." Sunday school at 9:30 a. m.; Christian Endeavor at 6:45 p. m.

A RICH TREAT.

Don't You Miss Witnessing the Coming Entertainment.

On next Tuesday night, June 16, at the Grand Opera House, East Liverpool, will appear Miss Stella Stanton, heralded as the "World's Greatest Poser and Pantomimer." This talented lady comes into our city with the very warmest testimonials from competent judges. She is an artist, indeed, as an elocutionist and dramatic reader, and the residents of our city should not fail to hear her. In delsarte delineations she has no superior, while her elocutionary powers, in pathos and humor, are simply wonderful. She is natural, graceful and original. She appears in this city under the auspices of the Rechabite societies. Secure your tickets at once. *

Your Own Interest.

The NEWS REVIEW job department is turning out fine work, which cannot be equaled in this section, and cannot be surpassed in any section, at prices which make competitors gaze in awe. The average manufacturer desires good work and good materials, and when he can obtain the very best at home, at more reasonable figures than those quoted by foreign establishments, common business wisdom emphasizes the fact that he should make the saving and add it to his bank account. Test the matter.

Mr. G. A. Stillson, a merchant of Tampico, Ill., writes, August 10, 1891: "Foley's Kidney cure is meeting with wonderful success. It has cured some cases here that physicians pronounced incurable. I myself am able to testify to its merits. My face today is a living picture of health, and Foley's Kidney cure has made it such. I had suffered 27 years with the disease, and today I feel 10 years younger than I did one year ago. I can obtain some wonderful certificates of its medical qualities."

For sale at Reed's and Bulger's drug stores.

Coal, Coal.

There is full truth in the old saying that "one man's loss is another man's gain." A barge of Pittsburg coal was consigned to East Liverpool; accident ensued and the coal went down beneath the waters, resting there in the barge some seven or eight hours, and was again brought to the surface, uninjured, save in appearance. Will now be sold at one cent per bushel lower than market rates. Coal is now ready for inspection. It is a bargain. Call, at once, at

MOORE'S COAL YARD,
* Foot of Broadway.

Republican National Convention.

On June 12, 13, 14 and 15 special low rate excursion tickets will be sold on Pennsylvania lines, account Republican National convention. good for return until June 21, inclusive, or one day after adjournment of convention. For particulars apply to Adam Hill, ticket agent, East Liverpool, Ohio, who will also reserve Pullman car accommodation from Steubenville. *

Laid to Rest.

The funeral of Mrs. Henry Croft took place this afternoon from the First U. P. church, Reverend Taggart officiating. The remains were laid to rest at Riverview cemetery.

W. E. Cooper & Co

Have purchased the entire stock of A. J. Moon, of Fourth street, and are prepared at the latter place to supply their costumers with a full line of hay, feed, etc. *

All the news in the NEWS REVIEW.

ROYAL

BAKING POWDER

Absolutely Pure.

A cream of tartar baking powder. Highest of all in leavening strength.—*Latest United States Government Food Report.*

ROYAL BAKING POWDER CO., New York.

PERSONAL MENTION.

—Al Mason is a Lisbon visitor today.

—Commissioner McIntosh is in the city today.

—Attorney Stevenson returned last night from a business trip to Freeport, Pa.

—Lysle Jackson left for Findlay this morning to take up a position in the pottery there.

—Charles Wilson, of Washington, Pa., is visiting his cousin, W. T. Wilson, of Fifth street.

—Louis Steinfield returned from Pittsburg this morning, where he attended the Saengerfest.

—Mrs. A. Ulrich and children left for Cincinnati this afternoon to spend a few days with relatives.

—Mrs. Alice Gilliford, of Allegheny, is visiting her sister, Mrs. J. D. West, of Robinson street.

—Mrs. Emma Holler, of Carrollton, is visiting her daughter, Mrs. Haughton, of Washington street.

—James H. Tracy went to Cleveland this morning, and from that place he may take a trip to Buffalo.

—Mrs. George B. Harvey, of Lisbon, returned home today after visiting with Mrs. Al Mason, Seventh street.

—John and Roy White returned to New Castle this morning after visiting Homer Lampson, Calcutta road,

—Mrs. I. N. Crable will return home from Brown's Station, Pa., this evening, after a two-weeks' visit with relatives.

—Thomas W. Morris was the guest of Captain Harry Palmer over night, and returned to his home in Carrollton this morning.

—Rufus Crawford and wife, of McKeesport, arrived in the city this afternoon, and will spend Sunday the guests of Joe Wilson.

—Mrs. Charles King, of Lisbon, returned home this afternoon, after a two weeks visit at the residence of U. G. King, Fourth street.

—W. B. Jessop, of Marion, while enroute to Pittsburg today, stopped off and spent a few hours with his brother, Mail-carrier D. H. Jessop.

—Misses Jessie and Anna Thompson, of Salineville, returned home today, after visiting their sister, Mrs. R. T. Robbins, of Sheridan avenue.

—Mrs. E. E. Benner, who has been the guest of her brother, Frank I. Simmers, for some time, returned to her home at Tuscarawas this morning.

—Clarence Manor will graduate from Westminster college, New Wilmington, Pa., tomorrow night. Accompanied by his sister, he left for that place today.

—Mrs. Crooks and daughter, Miss Carrie, left for their home in Bloomfield this morning, after visiting at the residence of Mrs. Cal Gaston, Sixth street. Miss Carrie, daughter of the latter, also went with them.

—Miss Flo Aiken was in East Liverpool Thursday night, the guest of her sister, Mrs. G. Y. Travis, who sustained a bad fright and narrowly escaped being burned out of house and home during the Mackall building fire Monday.—Toronto Tribune.

Excursion to Dayton, O.

Tuesday, June 23, and Wednesday, June 24, for Knights of St. John encampment, excursion tickets to Dayton will be sold at low roundtrip rates via Pennsylvania lines, valid for return trip Monday, June 29, inclusive. Apply to local ticket agent of Pennsylvania lines for details. *

Do You Travel?

If so, never start on a journey without a bottle of Foley's Colic and Diarrhoea cure, a sure preventive of bowel complaints occasioned by change of water or climate. Twenty-five.

For sale at Reed's and Bulger's drug stores. *

Services Tomorrow.

Services will be held as usual in St. Stephen's church, as the contemplated improvements to that edifice will not be begun until the beginning of next week.

Metsch's Prices.

Corn, only 40 cents per bushel; oats, 28 cents per bushel. All kinds of mill feed at lowest prices. C. Metsch, Second street, opposite depot. *

Choice Timothy Hay.

The very nicest can be had at 85 cents per hundred by calling on C. Metsch, Second street, opposite depot. *

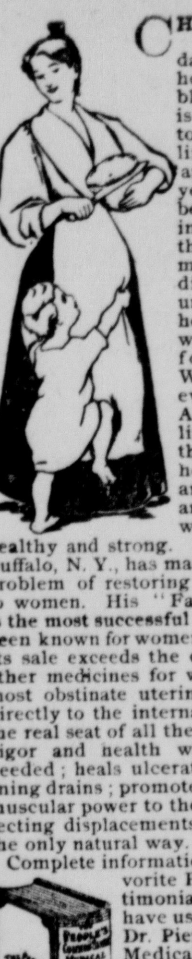

CHILDREN ought to brighten a mother's daily cares and help her to be strong, capable and cheerful. It is'nt right for mothers to feel the burden of life growing heavier and heavier year by year because of child-bearing and child-rearing. That shows something is wrong in the mother's physical condition. There is some unnatural weakness in her delicate organism which disqualifies her for motherhood. When this is wrong everything is wrong. A woman's physical life is wrapped up in the special organs of her sex. When these are restored to health and strength the whole woman becomes healthy and strong. Dr. R. V. Pierce of Buffalo, N. Y., has made a life-study of this problem of restoring health and strength to women. His "Favorite Prescription" is the most successful remedy that has ever been known for women's peculiar ailments. Its sale exceeds the combined sales of all other medicines for women. It cures the most obstinate uterine diseases. It goes directly to the internal organism which is the real seat of all the troubles. It imparts vigor and health where they are most needed; heals ulceration; stops the weakening drains; promotes regularity; restores muscular power to the ligaments, thus correcting displacements of special organs in the only natural way.

Complete information regarding the "Favorite Prescription" and testimonials from hundreds who have used it, are embodied in Dr. Pierce's Common Sense Medical Adviser, a standard medical work of 1008 pages, profusely illustrated, which will be sent free on receipt of 21 one-cent stamps to cover cost of mailing *only*. This work is a complete family doctor book and should be read by both young and old. The profits on the sale of 680,000 copies at $1.50 has rendered possible this free edition. Address, World's Dispensary Medical Association, Buffalo, N. Y.

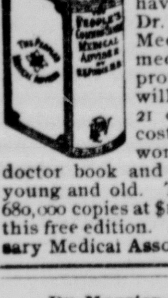

Du Maurier and Clara Moscheles.

In 1858 my father came on a visit to Antwerp with my mother and my youngest sister, Clara. Wherever my father took up his abode, even temporarily, a grand piano in the natural course of events would gravitate toward him and a select circle of art lovers would soon be grouped around it. Among the friends in the Antwerp circle were Van Lerius, Tadema, Baron Leys, Huysmans and Bource. My sister at that time was a bright and happy creature, not long out of her teens, full of hopes, alas! never to be realized, and of talents never to be matured. The large dark eyes—they seemed the gift of her godmother, the famous Malibran—reflected the artist's soul, and a grand soprano voice spoke its powerful language. Du Maurier and she were soon on a brother and sisterly footing, and they ever remained so.—Felix Moscheles in Century.

Cheap Reputation Easily Gained.

"My son," said the aged man, "as you are now about to enter the great world this little bit of advice may be of great use to you: Whenever you make a 10 cent purchase, slam a dollar down carelessly on the counter in payment. In this way you may acquire a reputation for being a whole souled fellow to whom money is as naught at a mighty small expense."—Cincinnati Enquirer.

Were Well Treated.

The Liederkranz Singing society returned home from Pittsburg, and speak in the highest terms of the treatment accorded them during their stay there. The society made quite an impression as singers, and received many words of praise.

A New Scheme.

Some of the small girls who ride bicycles have hit upon a novel scheme to protect them from the sun. They tie umbrellas to the front of their wheels and ride through the streets as unconcerned as can be.

Glassware For Mexico.

The Specialty Glass company made a shipment of glassware this morning that has as its destination the city of Mexico. The goods will be sent to New York, and at that place be transferred to an ocean steamer.

Penny Wise and Pound Foolish

Are they who have not Foley's Colic and Diarrhoea cure as a safeguard in the family.

For sale at Reed's and Bulger's drug stores. *

Wonderland.

This is the title of a pretty brochure issued by the Northern Pacific railroad, full of interesting reading, descriptive of the beautiful scenery and points of interest to be seen along that great line.

Sewer Connection.

The sewerage connections being put in the Riley property, on Third street, were finished this morning.

Will Hold a Festival.

The West Side Presbyterian chapel will give a lawn fete on Tuesday next at Riverside park for the benefit of the church.

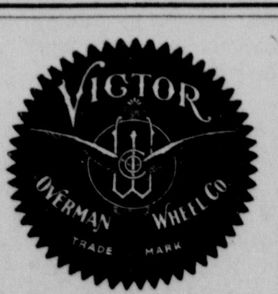

The Victor is the lightest running wheel on earth. You can see it at

HODSON'S, - - Broadway.

THE LIBRARY FUND.

Following is the list of subscribers to the library fund:

Trades Council $50.00.
Pressers Union No. 4, $15.00.

TWENTY-FIVE DOLLARS.

J. H. Brookes.	J. N. Taylor.
Joseph Lee.	Isaac W. Knowles.
Robt. Hall.	Homer Laughlin.
H. A. McNicol.	artwright Bros.
W. W. Harker.	Thompson Pottery Co.
F. W. Fowler.	David Boyce.
McNicol Pottery Co.	W. L. Thompson.
Goodwin Pottery Co.	Standard Pottery Co.
Globe Pottery Co.	Sebring Pottery Co.
Union Planing Mill.	H. R. Hill & Son.

TEN DOLLARS.

Dippers Union.	Carpenters Union.
A. H. Bulger.	H. E. Porter.
Crosser-Ogilvie Co.	A. V. Gilbert.
J. G. Hard.	Eagle Hardware Co.
Wm. Erlanger.	G. W. Meredith.
A. S. Young.	Joe Turnbull

FIVE DOLLARS.

Barbers Union.	A. J. Johnson.
Jas. N. Hanley.	Monroe Patterson.
G. Bendheim.	J. T. Roberts.
F. Laufenberger.	G. C. Murphy.
Geo. Peach & Son.	Joseph Bros.
A. Watson.	Wasbutzky Bros.
Jos. W. Geon.	Street Railway Union.
J. Werner & Co.	Doctor Hobbs.
Doctor Bailey.	Doctor Williams.
Doctor Ogden.	Bon Ton Store.
Solomon & Stein.	Crook & McGraw.
Rev. John Lloyd Lee.	Dr. J. E. Toot.
Rev. J. C. Taggart.	Ferguson & Hill.
Dr. R. O. Andrews.	Enoch Elden
N. G. Macrum.	Steinfeld & Viney.
Rose & Dix.	John A. George.
J. R. Warner.	Rev. J. M. Huston.
Musical Union.	

The NEWS REVIEW is authorized to receive subscriptions for the library.

AGENTS FOR

THE STANDARD

SEWING MACHINES.

LIGHTNING HOT DROPS

CURES Colic, Cramps, Diarrhœa, Flux, Cholera Morbus, Nausea, Changes of Water, Etc.

HEALS Cuts, Burns, Bruises, Scratches, Bites of Animals and Bugs, Etc.

Tastes Good, Smells Good.

BREAKS UP A COLD.

SOLD EVERYWHERE—25 AND 50C PER BOTTLE. NO RELIEF, NO PAY.
50c size contains two and one half times as much as 25c bottle.

HERB MEDICINE CO. SPRINGFIELD, O.

A BARGAIN FOR PRINTERS.

Three Hundred Pounds of Eight Point Brevier For Sale at a Bargain.

This is a specimen of 8 point copper mixed brevier, set from run of case, and printed without underlay or overlay. We have about 300 pounds of this type, complete with abundance of spaces and quads; also 15 pounds of 6 point title, 15 pounds of minion gothic (American Press), 2 fonts of long primer old style antique, 2 fonts brevier Aldine, spaces and quads for each. The job faces are the same as used by the American Press association in their headings. The type is in fair condition and will be sold at a bargain. Last issues of the NEWS REVIEW, in which this type was used, will be submitted for inspection upon application. Call at or address this office.

SECOND - ANNUAL - PICNIC
LOCAL 77,
Musicians' Union,

Will be held at

National Park,
Monday, June 22.

Music by Shenkle's complete orchestra. Concert will be given during the day by a brass band of 35 pieces.

A dmission to Ground, 10c.

Rock Springs....

The Rock Springs Pleasure Resort is now open for the season, to public and private parties. The steamer Ollie Neville will transport visitors at all times, day or evening. For dates, etc, apply to ......

McGHIE & MOORE.

NEW

Meat Market.

The ...
Finest Meats,
Fresh and Salt.

Mr. Geo. C. Mahew has opened up in the stand lately occupied by Chester Pomeroy, Fourth street, opposite Thompson's music house, where he will keep the very best meats put upon the market, at reasonable prices

He solicits a share of your patronage, confident that he can give full satisfaction. Try his goods.

145 FOURTH STREET.

Get your choice meats for Sunday.

HARDS BIG STORE.

Our Summer Clearance Sale
Has Become

A GREAT SALE.

We didn't know when we began whether the people would do their part toward making this sale a success.

We did ours by cutting prices, but as cutting prices right in the season is an unheard of proceeding we didn't know how people would take to it.

However, they seem to enjoy it—they keep us busy, and no wonder, when you

Consider the Prices.

PILLOWS FOR $1.35, WORTH $2.25.
MATTRESSES FOR $1.75, WORTH $3.00.
BED SPRINGS FOR $1.50, WORTH $2.50.
CENTER TABLES, FOR $1.25, WORTH $2.00.
CHINA MATTING REDUCED 5 TO 15c PER YARD.

This Sale is the Ladies' opportunity to get Furniture and House Outfitings.

The N...

$8.88

Have you seen our show window and noticed the wonderful bargains we are offering? Our display of suits for $8.88 is simply remarkable. You will find nothing like them among the wonderful clearance sales now advertised. Nothing talks like figures. Our stock is too large for this season of the year, and we are going to reduce it at some price.

Do You Want ....a Bargain....? in a suit for yourself or boy

If so, comes now. We will surprise you. Our stock of summer hats, underwear, neckwear, hosiery, and all kinds of men's furnishings is full and complete.

Mothers, don't fail to see our bargains in children's suits.

See Our .... Imperial Hat.

GEO. C. MURPHY,

Bargain One Price

Clothier, Hatter, Furnisher.

HOUSE CLEANING SEASON.

YOU NEED

Sponges, Chamois Skins, Borax, Varnish, Paints, Stains, etc., to cleanse and beautify your house. Call at

BULGER'S

and supply yourself. And don't forget we fill your prescriptions more correctly and cheaper than others.

These shoes fit to perfection and wear as only the best of leather can. They're shapely, pliant—the most comfortable of footwear. They always manage to let in air and keep out water.

For sale by J. R. WARNER & CO., East Liverpool, Ohio.

ATLANTIC TEA CO.

WE LEAD

Let Those Who Can, Follow.

Standard Tomatoes	per can 5c
Fancy Illinois Sugar Corn	per can 5c
Cal. Apricots	per can 12½c
Cal. Egg Plums	per can 12½c
Table Peaches	per can 10c
Apple Butter	per can 10c
Oil Sardines	per can 3c
Mustard Sardines	per can 6c
Fresh Rolled Oats	12lb for 25c
Fresh Oatmeal	12lb for 25c
Mail Pouch Tobacco	per lb. 28c
Cal. Evap. Peaches	per lb. 5c
Fresh Ginger Snaps	per lb. 5c
Fresh Lunch Cakes	per lb. 6¼c
Fresh Lemon Cakes	per lb. 6¼c
Gold Dust	per pkg. 18c
Star Candles 8's	per lb. 8c
Carpet Tacks, 8 oz	per box 1c
Clothes Pins	per doz. 1c
18½ Granulated	1.00
20 A Sugar	1.00
22 Coffee Sugar	1.00
1 can Corn [Silver Brand]	4c

ATLANTIC TEA CO.

120 Sixth Street.

All Goods First Class.

CHURCH CHIMES.

Services at the Various Places of Worship Tomorrow.

The Sunday school of the Christian church will convene at 9:30 a. m., in the Young Men's Christian association rooms, to be followed by prayer meeting at 10:45.

Reverend R. F. Sears, pastor of the Second M. E. church, will address the young men's meeting at the Young Men's Christian association rooms to morrow afternoon at 4 o'clock.

St Stephen's church—Morning prayer and sermon at 10:45. Subject of sermon, "Sunday School Work in the Church." Evening prayer and sermon at 7:30 p. m., subject "Address to the Children of Sunday School." All seats free.

Methodist Protestant church—Rev. R. B. Whitehead, pastor—Children's day services, morning 10:45 and evening 7:45 p. m. Special music and addresses. Sabbath school 9:30 p. m.; Christian Endeavor 6:30 p. m. Parents are especially invited.

First United Presbyterian church, Rev. J. C. Taggart, D. D., pastor—Preaching at 11 a. m., "Standing by the Cross;" at 7:45 p. m., "Silence in the Presence of False Accusations." Communion of the Lord's Supper at the morning service.

First Presbyterian church, Rev. John Lloyd Lee, pastor—Children's day exercises at 11 a. m.; special music. Preaching 7:30 p. m., subject: "Natural and Spiritual Sight Seeing, or Some Things We Have Not Seen." Sunday school at 9:30 a. m.; Christian Endeavor at 6:45 p. m.

A RICH TREAT.

Don't You Miss Witnessing the Coming Entertainment.

On next Tuesday night, June 16, at the Grand Opera House, East Liverpool, will appear Miss Stella Stanton, heralded as the "World's Greatest Poser and Pantomimer." This talented lady comes into our city with the very warmest testimonials from competent judges. She is an artist, indeed, as an elocutionist and dramatic reader, and the residents of our city should not fail to hear her. In delsarte delineations she has no superior, while her elocutionary powers, in pathos and humor, are simply wonderful. She is natural, graceful and original. She appears in this city under the auspices of the Rechabite societies. Secure your tickets at once. *

Your Own Interest.

The News Review job department is turning out fine work, which cannot be equaled in this section, and cannot be surpassed in any section, at prices which make competitors gaze in awe. The average manufacturer desires good work and good materials, and when he can obtain the very best at home, at more reasonable figures than those quoted by foreign establishments, common business wisdom emphasizes the fact that he should make the saving and add it to his bank account. Test the matter.

Mr. G. A. Stillson, a merchant of Tampico, Ill., writes, August 10, 1891: "Foley's Kidney cure is meeting with wonderful success. It has cured some cases here that physicians pronounced incurable. I myself am able to testify to its merits. My face today is a living picture of health, and Foley's Kidney cure has made it such. I had suffered 27 years with the disease, and today I feel 10 years younger than I did one year ago. I can obtain some wonderful certificates of its medical qualities."

For sale at Reed's and Bulger's drug stores.

Coal, Coal.

There is full truth in the old saying that "one man's loss is another man's gain." A barge of Pittsburg coal was consigned to East Liverpool; accident ensued and the coal went down beneath the waves, resting there in the barge some seven or eight hours, and was again brought to the surface, uninjured, save in appearance. Will now be sold at one cent per bushel lower than market rates. Coal is now ready for inspection. It is a bargain. Call, at once, at

MOORE'S COAL YARD,
Foot of Broadway.

Republican National Convention.

On June 12, 13, 14 and 15 special low rate excursion tickets will be sold on Pennsylvania lines, account Republican National convention, good for return until June 21, inclusive, or one day after adjournment of convention. For particulars apply to Adam Hill, ticket agent, East Liverpool, Ohio, who will also reserve Pullman car accommodation from Steubenville. *

Laid to Rest.

The funeral of Mrs. Henry Croft took place this afternoon from the First U. P. church, Reverend Taggart officiating. The remains were laid to rest at Riverview cemetery.

W. E. Cooper & Co

Have purchased the entire stock of A. J. Moon, of Fourth street, and are prepared at the latter place to supply their costumers with a full line of hay, feed, etc. *

All the news in the News Review.

ROYAL BAKING POWDER Absolutely Pure.

A cream of tartar baking powder. Highest of all in leavening strength.—*Latest United States Government Food Report.*

ROYAL BAKING POWDER Co., New York.

PERSONAL MENTION.

—Al Mason is a Lisbon visitor today.

—Commissioner McIntosh is in the city today.

—Attorney Stevenson returned last night from a business trip to Freeport, Pa.

—Lysle Jackson left for Findlay this morning to take up a position in the pottery there.

—Charles Wilson, of Washington, Pa., is visiting his cousin, W. T. Wilson, of Fifth street.

—Louis Steinfield returned from Pittsburg this morning, where he attended the Saengerfest.

—Mrs. A. Ulrich and children left for Cincinnati this afternoon to spend a few days with relatives.

—Mrs. Alice Gilliford, of Allegheny, is visiting her sister, Mrs. J. D. West, of Robinson street.

—Mrs. Emma Holler, of Carrollton, is visiting her daughter, Mrs. Haughton, of Washington street.

—James H. Tracy went to Cleveland this morning, and from that place he may take a trip to Buffalo.

—Mrs. George B. Harvey, of Lisbon, returned home today after visiting with Mrs. Al Mason, Seventh street.

—John and Roy White returned to New Castle this morning after visiting Homer Lampson, Calcutta road.

—Mrs. I. N. Crable will return home from Brown's Station, Pa., this evening, after a two weeks' visit with relatives.

—Thomas W. Morris was the guest of Captain Harry Palmer over night, and returned to his home in Carrollton this morning.

—Rufus Crawford and wife, of McKeesport, arrived in the city this afternoon, and will spend Sunday the guests of Joe Wilson.

—Mrs. Charles King, of Lisbon, returned home this afternoon, after a two weeks visit at the residence of U. G. King, Fourth street.

—W. B. Jessop, of Marion, while enroute to Pittsburg today, stopped off and spent a few hours with his brother, Mail-carrier D. H. Jessop.

—Misses Jessie and Anna Thompson, of Salineville, returned home today, after visiting their sister, Mrs. R. T. Robbins, of Sheridan avenue.

—Mrs. E. E. Benner, who has been the guest of her brother, Frank I. Simmers, for some time, returned to her home at Tuscarawas this morning.

—Clarence Manor will graduate from Westminster college, New Wilmington, Pa., tomorrow night. Accompanied by his sister, he left for that place today.

—Mrs. Crooks and daughter, Miss Carrie, left for their home in Bloomfield this morning, after visiting at the residence of Mrs. Cal Gaston, Sixth street. Miss Carrie, daughter of the latter, also went with them.

—Miss Flo Aiken was in East Liverpool Thursday night, the guest of her sister, Mrs. G. Y. Travis, who sustained a bad fright and narrowly escaped being burned out of house and home during the Mackall building fire Monday.—Toronto Tribune.

Excursion to Dayton, O.

Tuesday, June 23, and Wednesday, June 24, for Knights of St. John encampment, excursion tickets to Dayton will be sold at low roundtrip rates via Pennsylvania lines, valid for return trip Monday, June 29, inclusive. Apply to local ticket agent of Pennsylvania lines for details. *

Do You Travel?

If so, never start on a journey without a bottle of Foley's Colic and Diarrhoea cure, a sure preventive of bowel complaints occasioned by change of water or climate. Twenty-five.

For sale at Reed's and Bulger's drug stores. *

Services Tomorrow.

Services will be held as usual in St. Stephen's church, as the contemplated improvements to that edifice will not be begun until the beginning of next week.

Metsch's Prices.

Corn, only 40 cents per bushel; oats, 28 cents per bushel. All kinds of mill feed at lowest prices. C. Metsch, Second street, opposite depot.

Choice Timothy Hay.

The very nicest can be had at 85 cents per hundred by calling on C. Metsch, Second street, opposite depot.

CHILDREN ought to brighten a mother's daily cares and help her to be strong, capable and cheerful. It is'nt right for mothers to feel the burden of life growing heavier and heavier year by year because of child-bearing and child-rearing. That shows something is wrong in the mother's physical condition. There is some unnatural weakness in her delicate organism which disqualifies her for motherhood. When this is wrong everything is wrong. A woman's physical life is wrapped up in the special organs of her sex. When these are restored to health and strength the whole woman becomes healthy and strong. Dr. R. V. Pierce of Buffalo, N. Y., has made a life-study of this problem of restoring health and strength to women. His "Favorite Prescription" is the most successful remedy that has ever been known for women's peculiar ailments. Its sale exceeds the combined sales of all other medicines for women. It cures the most obstinate uterine diseases. It goes directly to the internal organism which is the real seat of all the troubles. It imparts vigor and health where they are most needed; heals ulceration; stops the weakening drains; promotes regularity; restores muscular power to the ligaments, thus correcting displacements of special organs in the only natural way.

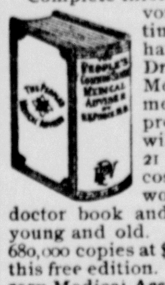

Complete information regarding the "Favorite Prescription" and testimonials from hundreds who have used it, are embodied in Dr. Pierce's Common Sense Medical Adviser, a standard medical work of 1008 pages, profusely illustrated, which will be sent free on receipt of 21 one-cent stamps to cover cost of mailing *only*. This work is a complete family doctor book and should be read by both young and old. The profits on the sale of 680,000 copies at $1.50 has rendered possible this free edition. Address, World's Dispensary Medical Association, Buffalo, N. Y.

Du Maurier and Clara Moscheles.

In 1858 my father came on a visit to Antwerp with my mother and my youngest sister, Clara. Wherever my father took up his abode, even temporarily, a grand piano in the natural course of events would gravitate toward him and a select circle of art lovers would soon be grouped around it. Among the friends in the Antwerp circle were Van Lerius, Tadema, Baron Leys, Huysmans and Bource. My sister at that time was a bright and happy creature, not long out of her teens, full of hopes, alas! never to be realized, and of talents never to be matured. The large dark eyes—they seemed the gift of her godmother, the famous Malibran—reflected the artist's soul, and a grand soprano voice spoke its powerful language. Du Maurier and she were soon on a brother and sisterly footing, and they ever remained so.—Felix Moscheles in Century.

Cheap Reputation Easily Gained.

"My son," said the aged man, "as you are now about to enter the great world this little bit of advice may be of great use to you: Whenever you make a 10 cent purchase, slam a dollar down carelessly on the counter in payment. In this way you may acquire a reputation for being a whole souled fellow to whom money is as naught at a mighty small expense."—Cincinnati Enquirer.

Were Well Treated.

The Liederkranz Singing society returned home from Pittsburg, and speak in the highest terms of the treatment accorded them during their stay there. The society made quite an impression as singers, and received many words of praise.

A New Scheme.

Some of the small girls who ride bicycles have hit upon a novel scheme to protect them from the sun. They tie umbrellas to the front of their wheels and ride through the streets as unconcerned as can be.

Glassware For Mexico.

The Specialty Glass company made a shipment of glassware this morning that has as its destination the city of Mexico. The goods will be sent to New York, and at that place be transferred to an ocean steamer.

Penny Wise and Pound Foolish

Are they who have not Foley's Colic and Diarrhoea cure as a safeguard in the family.

For sale at Reed's and Bulger's drug stores. *

Wonderland.

This is the title of a pretty brochure issued by the Northern Pacific railroad, full of interesting reading, descriptive of the beautiful scenery and points of interest to be seen along that great line.

Sewer Connection.

The sewerage connections being put in the Riley property, on Third street, were finished this morning.

Will Hold a Festival.

The West Side Presbyterian chapel will give a lawn fete on Tuesday next at Riverside park for the benefit of the church.

VICTOR
OVERMAN WHEEL CO.
TRADE MARK

The Victor is the lightest running wheel on earth. You can see it at

HODSON'S, - - Broadway.

THE LIBRARY FUND.

Following is the list of subscribers to the library fund:

Trades Council $50.00.
Pressers Union No. 4, $15.00.

TWENTY-FIVE DOLLARS.

J. H. Brookes.	J. N. Taylor.
Joseph Lee.	Isaac W. Knowles.
Robt. Hall.	Homer Laughlin.
H. A. McNicol.	artwright Bros.
W. W. Harker.	Thompson Pottery Co.
F. W. Fowler.	David Boyce.
McNicol Pottery Co.	W. L. Thompson.
Goodwin Pottery Co.	Standard Pottery Co.
Globe Pottery Co.	Sebring Pottery Co.
Union Planing Mill.	H. R. Hill & Son.

TEN DOLLARS.

Dippers Union.	Carpenters Union.
A. H. Bulger.	H. E. Porter.
Crosser-Ogilvie Co.	A. V. Gilbert.
J. G. Hard.	Eagle Hardware Co.
Wm. Erlanger.	G. W. Meredith.
A. S. Young.	Joe Turnbull

FIVE DOLLARS.

Barbers Union.	A. J. Johnson.
Jas. N. Hanley.	Monroe Patterson.
G. Bendheim.	J. T. Roberts.
F. Laufenberger.	G. C. Murphy
Geo. Peach & Son.	Joseph Bros.
A. Watson.	Wasbutzky Bros.
Jos. W. Geon.	Street Railway Union.
J. Werner & Co.	Doctor Hobbs.
Doctor Bailey.	Doctor Williams.
Doctor Ogden.	Bon Ton Store.
Solomon & Stein.	Crook & McGraw.
Rev. John Lloyd Lee.	Dr. J. E. Toot.
Rev. J. C. Taggart.	Ferguson & Hill.
Dr. R O. Andrews.	Enoch Elden
N. G. Macrum.	Steinfeld & Viney.
Rose & Dix.	John A. George.
J. R. Warner.	Rev. J. M. Huston.
Musical Union.	

The News Review is authorized to receive subscriptions for the library.

AGENTS FOR

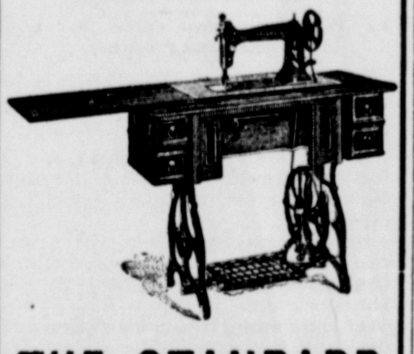

THE STANDARD

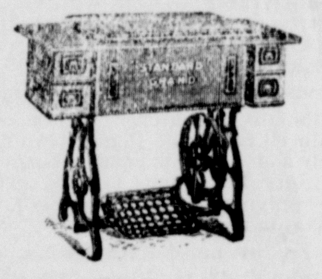

SEWING MACHINES.

LIGHTNING HOT DROPS

CURES Colic, Cramps, Diarrhœa, Flux, Cholera Morbus, Nausea, Changes of Water, Etc.

HEALS Cuts, Burns, Bruises, Scratches, Bites of Animals and Bugs, Etc.

Tastes Good. Smells Good.

BREAKS UP A COLD.

SOLD EVERYWHERE—25 AND 50C PER BOTTLE. NO RELIEF, NO PAY.

50c size contains two and one half times as much as 25c size.

HERB MEDICINE CO. SPRINGFIELD, O.

A BARGAIN FOR PRINTERS.

Three Hundred Pounds of Eight Point Brevier For Sale at a Bargain.

This is a specimen of 8 point copper mixed brevier, set from run of case, and printed without underlay or overlay. We have about 300 pounds of this type, complete with abundance of spaces and quads; also 15 pounds of 6 point title, 15 pounds of minion gothic (American Press), 2 fonts of long primer old style antique, 2 fonts brevier Aldine, spaces and quads for each. The job faces are the same as used by the American Press association in their headings. The type is in fair condition and will be sold at a bargain. Last issues of the News Review, in which this type was used, will be submitted for inspection upon application. Call at or address this office.

SECOND - ANNUAL - PICNIC

LOCAL 77,

Musicians' Union,

Will be held at

National Park,

Monday, June 22.

Music by Shenkle's complete orchestra. Concert will be given during the day by a brass band of 35 pieces.

Admission to Ground, 10c.

Rock Springs.

The Rock Springs Pleasure Resort is now open for the season, to public and private parties. The steamer Ollie Neville will transport visitors at all times, day or evening. For dates, etc, apply to

McGHIE & MOORE.

NEW

Meat Market.

The . . . Finest Meats, Fresh and Salt.

Mr. Geo. C. Mahew has opened up in the stand lately occupied by Chester Pomeroy, Fourth street, opposite Thompson's music house, where he will keep the very best meats put upon the market, at reasonable prices.

He solicits a share of your patronage, confident that he can give full satisfaction. Try his goods.

145 FOURTH STREET.

Get your choice meats for Sunday.

HARDS BIG STORE.

Our Summer Clearance Sale Has Become

A GREAT SALE.

We didn't know when we began whether the people would do their part toward making this sale a success.

We did ours by cutting prices, but as cutting prices right in the season is an unheard of proceeding we didn't know how people would take to it.

However, they seem to enjoy it—they keep us busy, and no wonder, when you

Consider the Prices.

PILLOWS FOR $1.35, WORTH $2.25.
MATTRESSES FOR $1.75, WORTH $3.00.
BED SPRINGS FOR $1.50, WORTH $2.50.
CENTER TABLES, FOR $1.25, WORTH $2.00.
CHINA MATTING REDUCED 5 TO 15c PER YARD.

This Sale is the Ladies' opportunity to get Furniture and House Outfitings.